The Fort Wayne Sentinel.

ESTABLISHED 1853. SATURDAY EVENING, NOVEMBER 5, 1887. PRICE FIVE CENTS

IF YOU WANT A

CLOAK,

Either high priced or Low priced; if you want a

JACKET,

of any kind; if you want a

Cloak For a Young Lady,

IF YOU WANT A

Cloak for a Child,

You can find the assortment at

GEORGE DEWALD & CO.

Cor. Calhoun & Columbia

IN THE

WILLIAMS' ADDITION,

South of Creighton avenue, the following streets: Harrison, Webster, Taber and Suttenfield, are 60 feet in width and are "parked," as is customary in many other cities east and west. With the regular six feet walk, nine feet more are taken from the street, fifteen feet on each side, for grass plat and trees. This is called "parking" the street. Which still remains amply wide for carriages and wagons. Where streets are thus "parked" fences are usually considered a superfluous expense and the roadway is more easily kept rounded up in good condition for driving.

Pocket knives, spoons, albums, scrap and picture books, baskets, smoking sets and holiday goods at

JAS. M. KANE'S.

A Noted Divine Says:

"I have been using Tutt's Liver Pills for Dyspepsia, Weak Stomach and Costiveness, with which I have long been afflicted.

Tutt's Pills

ARE A SPECIAL BLESSING.

I never had anything to do me so much good. I recommend them to all as the best medicine in existance."

Rev. F. R. OSGOOD, New York.

SOLD EVERYWHERE.

Office, 44 Murray St., New York.

CATARRH

ELY'S CREAM BALM

Cleanses the nasal passages, allays pain and inflammation, heals the sores, restores the senses of taste and smell.

HAY-FEVER TRY THE CURE

A particle is applied into each nostril and is agreeable. Price 50 cents at druggists; by mail, registered, 60 cents. Circulars free Ely Bros., Druggists, 235 Greenwich st., N.Y

Dolls! Dolls! Dolls!

See the beautiful line now displayed for Christmas at

JAS. M. KANE'S.

GRATEFUL—COMFORTING.

EPPS'S COCOA

BREAKFAST.

"By a thorough knowledge of the natural laws which govern the operations of digestion and nutrition, and by a careful application of the fine properties of well selected Cocoa, Mr. Epps has provided our breakfast tables with a delicately flavored beverage which may save us many heavy doctors' bills. It is by the judicious use of such articles of diet that a constitution may be gradually built up until strong enough to resist every tendency to disease. Hundreds of subtle maladies are floating around us ready to attack wherever there is a weak point. We may escape many a fatal shaft by keeping ourselves well fortified with pure blood and a properly nourished frame." —Civil Service Gazette.

Made simply with boiling water or milk. Sold only in half pound tins by grocers, labeled thus: JAMES EPPS & CO., Homœopathic Chemists, London, England.

March 12-eaasly

$6 a Day--A Gold Mine

For agents. Grandest *Money Making Business* ever offered. A golden harvest for the next two months. *$75 Per Month* and expenses to active men to sell our goods. *No capital required.* No peddling. Sample case of goods and valuable information and full particulars *FREE. No humbug;* we mean just what we say. Address at once. STANDARD SILVERWARE CO., Boston, Mass. Oct.24-d&w2m.

Very Latest by Telegraph.

FOUR O'CLOCK P. M.

THE DOOMED MEN.

The Chicago Police Captain Refuses to Sign the Anarchist Petition Presented by Nina Van Zandt.

CHICAGO, Nov. 5.—Late last night Nina Van Zandt and her mother called on Captain Schack and officers at the Chicago avenue station and presented a petition to Governor Oglesby asking for the commutation of sentence of the anarchists and requested the captain to sign it. He refused, as did all the other officers.

CIRCULATING PETITIONS.

Day after day, long lists of the names of citizens, who have hitherto been emphatic in a demand for the infliction of the extreme penalty of the law on the condemned anarchists, are attached to the petitions for the commutation of the sentence on the condemned men.

Among these the names of eminent members of the bar and bench attract the most attention. One of them said his reasons for signing the petition were that it is simply a question of public policy whether or not these men should be hanged. It is not customary in this country to hang a fellow for talking sentiment and it will not pay to allow these men to become martyrs.

A veteran officer voiced the general sentiment of the force this morning when he said: "If these men are allowed to triumph over the law through the meddlesome intervention of people to save whose lives and property we risked our own for that awful night of May 4, you will find that the police force of Chicago will never fight another battle with the Chicago anarchists."

Now that there seems to be a stampede in the direction of the commutation of the sentence of the convicted anarchists, a feeling of dismay has risen among the blue coats.

The court signed a petition for a commutation this morning.

THE GOVERNOR'S ACTION.

SPRINGFIELD, November 5.—Governor Oglesby is busily engaged in opening and perusing his mail. The communications regarding the anarchists are pouring in upon him more numerously than ever, and compose the far greater part of his correspondence. The governor has locked himself in his private office and even his private secretary has not seen him this morning.

All kinds of rumors are afloat regarding the governor's probable action in the matter and are of course equally unfounded. He patiently examines all communications, however, and shows a disposition to give the petitions in behalf of the condemned men a conscientious consideration.

SENSATIONAL STORY DENIED.

Schwab denies the Pittsburg yarn about the man who had been killed there, and who confessed to having thrown the bomb at the Haymarket meeting. He says Schnaubelt had a partner, but he was not the bomb thrower. Parsons says the story is nonsense.

TWO HUNDRED DROWNED.

The Typhoon Causes Great Loss of Life on the Chinese Coast.

SAN FRANCISCO, Nov. 5.—The mail advices from Hong-Kong state that the typhoon, which raged on the night of the 17th of September, struck the island of Hiling with its full force. The general opinion is that some one hundred or two hundred persons were drowned on the island. At Chink Lang thirty-two lives were lost and three passage boats sunk.

A Terrible Explosion.

SPRINGFIELD, Ill., Nov. 5.—A terrible explosion occurred here this morning in the works of the Springfield iron company, and twenty persons are reported burned.

PEORIA, Ill., Nov. 5.—The National hotel was damaged $25,000 by fire and water. Guests and servants lost heavily.

Meant Business.

BRAZIL, Ind., Nov. 5.—Hon. Geo. A. Knight shot his daughter's forbidden lover, David Kahn.

The Weather.

WASHINGTON, Nov. 5.—Indiana, warmer, fair weather.

THE MARKETS.

NEW YORK, Nov. 5.—Wheat, shade lower, heavy, very dull; No. 2, red, Nov. 83c. Corn, steady, but very quiet, at 53⅜c. Oats, dull, at 33c Pork, dull; new mess, $14@14.25. Lard, higher, but firm, $6.85. Butter, firm, quiet, at 13@26c. Cheese, firm, at 5@11½c. Sugar, firm; granulated, at 6c. Coffee, steady, at 18½c. Eggs, 12@23c.

Noon—Money easy, at 3@3½ per cent.

TOLEDO, Nov. 5.—Wheat, quiet, and steady at 77½c. Corn, quiet, at 44½c. Oats, steady, at 28½c bid. Cloverseed, higher, at $4.20.

CHICAGO, Nov. 5.—Wheat, steady, at 72 1-16c. Corn, steady, at 41⅛c. Oats, steady, at 25⅝c. Rye, at 52c. Barley, Dec. 78@80c. Prime Timothy, $2.23@2.25. Flaxseed, $1.16½. Whisky, $1.10. Pork, steady, January, $12.62½. Lard, easy. Short ribs, $6.35@6.37½.

TYPHOID FEVER!

Is Alarmingly Prevalent in Indiana and the Physicians Think it is Due to Impure Water.

INDIANAPOLIS, Nov. 5.—Typhoid fever is alarmingly prevalent in Indiana and it does not seem to be confined to any particular locality. The state health board have received word that there were forty or fifty cases in the little town of Milton, Wayne county, and sent a doctor to investigate the matter.

In Milton there are only surface wells a few deeper than twenty-five feet and the people became so alarmed that they are boiling the water before they drink it. In Elkhart, twenty-nine cases of typhoid fever were reported during the last quarter. There are many cases in Johnson and Morgan counties, and in nearly every part of the state, physicians think it is largely due to impure wate.

THE ANARCHISTS.

Mr. S. E. Morss Circulating a Petition for a Commutation of Their Death Sentence—His Views on the Subject.

Mr. S. E. Morss, a member of the Chicago *Times* editorial staff, is circulating a petition which he will forward to Governor Oglesby asking his excellency to commute the death sentence against the Chicago anarchists to imprisonment for life.

Mr. Morss is conscientious about this matter, because he says the utterances of the anarchists are purposely inflamed and garbled by the press. He cites how the city editor of the Chicago *Tribune* testified on their trial that he was instructed to publish only the inflamatory utterances of the anarchists and Mayor Harrison swore that even their worst expressions were grossly misrepresented.

In an interview in the *Dispatch* Mr. Morss contends that some of the condemned men took their wives and little children to the meeting at which the bomb was thrown, showing conclusively that they anticipated no trouble or violence at the meeting; that the meeting was of a pefectly peaceful character till the police arrived and ordered it dispersed. He says that the authorities do not claim that any of the men in custody threw the bomb, but it is considered necessary to hang them on geneaal principles, as their views on political matters are considered dangerous to the present order of things. He says the police on the fatal night got demoralized, and fired their revolvers, not only into the crowd, but killed each other. Mr. Morss further says that the Pinkerton detectives are mostly from the slums of Chicago, and are very unreliable. He says that some so-called detectives will put up jobs in order to get employment hunting down supposed criminals, and considered significant that the man Schaubelt, who threw the bomb, should have been liberated after he was in the custody of the police. The statements of Mr. Morss would lead to the inference that these men will be hung, not so much for their acts, as for their opinions and doctrines.

Judge R. S. Taylor's name was the first on Mr. Morss' petition "and," said he, "I have the names of some of the best people in the city on my paper."

JUDGE M'BRIDE

Declines to Further Hear the Water Works Case.

Judge R. Wes. McBride to-day declined to serve or further hear the water works injunction case, as his court business at home will not give time before July next. In his order he says the water works question is momentous and ought to be decided at once. The parties to the case have not yet applied for or agreed on another judge.

Dr. Moses Gunn.

CHICAGO, Nov. 5.—Dr. Moses Gunn, the eminent physician and surgeon, died early this morning at his residence in this city. He had for a long time been in charge of St. Joseph's hospital, and was well known in medical circles throughout the country. In surgery he was especially skillful and the list of operations performed by him under circumstances of doubtful issue have been for a long time the admiring theme for the medical journals.

THE ROLL OF DEATH.

The Solemn Call is Continued and the Week's Dead are Added to it.

The following deaths have been reported to the city undertakers since last Saturday:

William Howell, 30 years, railroad accident.

John Johnson, 29 years, consumption.

Child of John Cartwright, still born.

Louise Schaefer, 1 year and 10 months, croup.

Rosa Garman, 28 years and 3 months, consumption.

Child of John Vandermeide, still born.

Martha L. Hough, 72 years, cancerous tumor.

Try the new Jersey baking powder scheme.

Newspaper Sold by Sheriff.

SOUTH BEND, Ind., Nov 5.—The St. Joseph *Register* was sold at sheriff's sale yesterday.

BURNED TO DEATH!

The Clothes of a Young Lady Take Fire From Burning Leaves and She Suffers Death.

CHATTANOOGA, Nov. 5.—Miss Annie Deadrick, the great grand-daughter of James W. Deadrick, late chief justice of Tennessee, was burned to death yesterday afternoon at Jonesboro. Her father was burning the leaves off of a lot near his house when her clothes caught fire, and before they could be extinguished she was burned to death.

THE SABBATH CALL.

Sing Unto the Lord and Let His Preached Word be Heard From the Pulpit.

We invite you to read Talmage's sermon.

See that your children attend Sunday school.

If people would stop patronizing saloons on Sunday, they would soon close up.

What a sad world this would be to a thoughtful man, if there were nothing beyond this world.

Trinity church—Services at 10:45 a. m. and 7:30 p. m. Sunday school at 2:30 p. m. All cordially invited.

Always have a kind word for your wife and family. To be happy, they must have your love and affection.

Services to-morrow morning and evening at the First Presbyterian church. Sunday school at 9:30 a. m. All invited.

Regular services at the First Presbyterian church to-morrow morning and evening. Sabbath school at 9:30 a. m.

Christian church, corner Jefferson and Griffith streets—Preaching at 10:30 a. m. and 7:30 p. m. Sunday school at 9:15 a. m.

Services at the Free Methodist church at 10:30 a. m., by Rev. Harven. Sunday school at 2 o'clock p. m. Teacher's meeting at 7:30.

Baptist church, S. A. Northrop pastor —Evening sermon: "Anarchists in God's Government." Seats will be secured for all who come promptly at 7:30.

Simpson M. E. church, corner Dawson and Harrison streets.—C. H. Wilkinson, pastor.—Preaching at 10:30 a. m. and 7 p. m. Sabbath school at 2:30.

If you do not believe that whatsoever a man sows that will he also reap, please look around you for proof. Perhaps your own life will bear you testimony.

Wayne street M. E. church—Sermon, 10:30 a. m., "The Watered Garden;" evening, 7:30, "Good Tidings Service." Sunday school at 2 p. m. Rev. F. G. Browne pastor.

Services at Grace Reformed church both morning and evening. Themes, respectively, "The Sinner's Lamentation" and "Attaining to the truth." T. J. Bacher, pastor.

Congregational church—Services at 10:30 a. m. At 7:30 p. m., the Y. P. S. C. E., will hold its anniversary exercises. A good program of music and speaking is arranged.

Second Presbyterian church—Services to-morrow at 10:45 a. m., subject, "Hindrances and Helps in Prayer;" 7:30 p. m., lecture, "Husbands and Wives." Sunday school ot 9:30 a. m.

North side Trinity M. E. church—Usual services in the morning. Sunday school at 2:30 p. m. At 7 p. m. the pastor will deliver the second of a series of illustrated sermons. All welcome.

Young men, come to the Gospel and song service at the R. R. Y. M. C. A. on Sunday afternoon, at 3:30, standard time. These meetings are for men only. Come and bring a friend with you.

Berry street M. E. church, Rev. D. C. Woolpert, pastor—Services, 10:30 a. m. and 7:30 p. m. Morning theme, "The Value and Revenue of that Subtle and Intangible Something." Sunday school at 2:15 p. m.

Bishop N. Castle, of Elkhart, Ind., will dedicate the Nebraska mission tomorrow at 10:30, and in the evening, at 7:30, he will preach at the First U. B. church, on East Lewis street. The public is cordially invited.

Third Presbyterian church—Baptism of infants and children. Theme, 10:30 a. m., "Even a Child is Known by His Doings;" evening theme, "The Certainty of Christ's Teachings." All welcome. D. S. Kennedy, pastor.

Fine lessons in all kinds of needle work for $1. Also fancy painting lessons 50c, at Miss Krudop's millinery store, White's new building, Calhoun street.

If the party who wrote the anonymous letter to a Calhoun street lady, yesterday and signed it "G. I. H," will call or appoint a place to be interviewed some of the assertions will be settled and explained as they are false and malicious, emanating from a person ashamed to make them honestly and openly.

A fine line of new millinery goods at Miss Krudop's, White's new building, Calhoun street.

Fremont Springer, the clover seed thief, pleaded guilty to the charge to-day and Judge Edward O'Rourke sentenced him to prison for two years.

Federal Marshal Wilkinson yesterday arrested at Rome City, Wm. Wilkins, of Whitley county, for circulating counterfeit nickels. The fellow has been operating in northern Indiana. He was held for trial.

OUR "STROLLER"

Takes a Hasty Saturday Morning Trip Around the City and Chats in a Brief Way About It.

Use Jersey coffee.

A shortage in cars is causing considerable grumbling among shippers.

Harvey H. Brown has been elevated to the position of one of the foremen in the new moulding rooms in the Bass foundry.

John Schrum and Henry Pappert, formerly of the Murray foundry, have taken positions in the moulding rooms of the Bass works.

Henry Miller and William Boag, two veteran machinists in the Pittsburg shops, are confined to their homes on account of sickness.

Mathias Miller is at Chicago purchasing machinery for his new boiler and repair shop on East Lewis street, which is booming with business just now.

W. C. Baade has taken the position of clerk in the Pittsburg blacksmith shop, and smiled very pleasantly at our reporter this morning as he asked "what's the news."

Peter Brown, the pattern maker at the Bass foundry, is rejoicing over the arrival of a new baby boy at his house. It is the first boy and Peter is accordingly receiving additional congratulations over that fact.

A new class "S" locomotive engine, No. 344, was turned out of the Pittsburg shops this morning, making the sixth of a lot of twelve class "S" engines that the company are just finishing in their shops in this city.

Wm. Pappert, a moulder in the Bass foundry, has a dog, the merits of which are well known to the boys in the works, as Will never tires of talking of its excellent qualities. It is a red and not a "yaller" dog.

Stephen M. Brown, the engineer at the Bass works, will celebrate the twenty-seventh anniversary of his birth to-morrow. To-day is the third anniversary of his marriage and the young couple are receiving the congratulation of friends over the event.

H. M. Zanner, the machinist at the Bass foundry and machine works, who has been superintending the iron works at the Berghoff brewery for the last few months, will finish the work this week and resume his position in the Bass works where he has been greatly missed.

Next Thursday will be pay day at the Bass Foundry and Machine works, and the pay roll will be a large one, as the works have been running about 1,200 men this month. There are twenty-six working days in the month, but a number of the employes, by working extra hours, have got in as high as twenty-eight, twenty-nine and thirty days during the last month.

The finest assortment of glassware ever seen you get with each quarter pound can of Jersey baking powder.

Officer Quinn locked up Hank Brown for drunkenness this morning.

It beats the world how the new Jersey baking powder scheme sells. Everybody wants it.

Wm. J. Vesey has been appointed administrator of the estate of John Harris, deceased.

New buckwheat flour sack 40c.
Vermont Maple syrup gallon, 80c.
FRUIT HOUSE.

Harrigans Irish Tourists at the Academy, Wednesday, Nov. 9. Keep it Dark, Nov. 10, 11 and 12, with W. T. Bryant eccentric comedian and Lizzie Richmond the viracious soubrette.

An elegant half gallon water pitcher with each quarter pound can of Jersey baking powder.

Fresh Baltimore Oysters.

Fine large selects, 33c can.
Good stewing, 18c. S. and W. 25c can.
FRUIT HOUSE.

A one-armed man picked up a pocket book in front of Mergenthiem's Bazaar this morning. The fellow counted $25 and then walked away. The finder and loser are unknown.

New cider, new and sweet, 15c gallon.
FRUIT HOUSE.

A new sidewalk is going to be constructed at once from the West Main street canal bridge to Lindenwood cemetery, along the property of Mr. John Orff. It will connect with the city limits sidewalk and Mr. Henry M. Williams is mainly instrumental in this good work.

Call at Miss Krudop's millinery store and examine the finest line of millinery at the most reasonable price you ever saw.

Potatoes Down.

Nice large Potatoes, 80c bushel.
Jersey sweet potatoes, peck 30c.
FRUIT HOUSE.

All ladies who have taken out tickets for the grand reception on the opening night of the fair of the Y. M. C. A., are earnestly requested to dispose of them by Wednesday evening of next week, and to return all unsold tickets at a meeting to be held on Thursday morning of next week at the Y. M. C. A. rooms, at 10 o'clock.

By order of
MRS. F. J. HAYDEN,
President.

FOR RENT.—Two nicely furnished rooms, with or without board. 26 West Jefferson street. 5-1t

FIRE FIENDS!

Get in Their Work at Dubuque, Iowa, and Cause Three Fires This Week.

DUBUQUE, Ia., Nov. 5.—Knapp Stout & Co's. shingle shed, filled with shingles, and several adjoining lumber piles were burned last night. The loss was about $12,000. The fire was of incendiary origin, the man who fired the shed having been seen running away by the watchmen. This is the third attempt to set several big lumber yards here on fire within the past week.

Mr. Sam Oppenhamer has just booked an order for 10,000 "B. &. O." cigars from the Globe Tobacco works of Detroit. The reputation of the favorite Fort Wayne cigar is not entirely local.

"'When we two parted,' after lingering late at the garden gate, I felt that I had taken cold," said Thomas Takeintime "and next morning I was hoarse indeed. But a bottle of Dr. Bull's Cough Syrup fixed me up, and there's enough left for next time."

Henrietta F. Thompson has sold to A. C. Trentman lot on Huestis avenue, for $700; Jacob M. Keyser to R. L. Romy, lot 18, Eliza Hanna's addition, for $600; Joseph Suthoff to Josephine Richter, lot 96, northside, for $650; Eudemuth Vogel to Caroline Phillips, 19 lots in Beck's and Archer's addition, for $1,000; E. C, Hughes to R. L. Romy, lot 85, Beck's addition, for $1,200; Thomasetta Skinner to Fred Pageler, lot 148, Eliza Hanna's addition, for $400. John Orff has sold to Anthony Zimmerman out lots in Wayne township, for $4,000. G. W. Joebker sub-divides lot 9, Wayne township, into 14 lots.

There is no nappies in the new Jersey baking powder scheme.

Dress Goods! Dress Goods.

36-inch all wool serges at 25 cts,

40-inch all wool serges at 29 cts.

38-inch all wool dress flannels at 40 cts.

54-inch all wool tricots at 60 cts.

Special value in colored plushes.

STEWART & HAHN.

JERSEY JACKETS.

We received a new line of Ladies' Jersey Jackets. Perfect fitting, the latest approved styles, excellent texture, at

Popular -:- Prices!

—:o:—

SHORT-:-WRAPS!

New Novelties in Plush, Cloth and Astrachan at the Lowest Prices. Startling bargains in Plush Sacques. From $20.00 upwards.

PROMPT ATTENTION GIVEN TO SPECIAL ORDERS.

—:o:—

Newmarkets!

We show the largest line of novelties in Ladies' Plain and Ceecked Newmarkets in the city

☞ *New invoices of these styles received almost Daily.*

—:o:—

TO CLOAK BUYERS.

We will show to your advantage that we are headquarters for Ladies' and Misses' Wraps in

STYLES, QUALITIES AND PRICES.

—:o:—

SOLICITING YOUR PATRONAGE,

M. FRANK & CO.,

PROPRIETORS

Bee Hive.

62 & 64 Calhoun St.

Corner Berry St.

Dry Goods House.

ROYAL

BAKING POWDER

Absolutely Pure.

This powder never varies. A marvel of purity, strength, and wholesomeness. More economical than the ordinary kinds, and can not be sold in competition with the multitude of low test, short weight, alum or phosphate powders. Sold only in cans. ROYAL BAKING POWDER CO., 106 Wall St., N. Y. jan24

NEW ADVERTISEMENTS.

PATENTS F. A. LEHMANN, Washington, D. C. Send for circular.

WORK FOR ALL Permanent employment given to energetic men and women everywhere. $50 a week and all expenses paid. Samples worth $5 and full particulars free. Address *P. O. VICKERY*, Augusta, Me. Don't miss this chance. Write to-day.

Coleman's National Business College.

Newark, N. J. Open all the year. National patronage. Best course of Business Training. Least expensive in time and money. Pleasantest location. Indorsed by thousands of graduates and hundreds of the leading business men of the state and nation. Write for catalogue and be convinced.
H. COLEMAN, Manager.

SURE CURE DISCOVERED FOR **CATARRH**

Dr. Lauderbach's German Catarrh Remedy. Price $1. Samples free at Druggists. Mailed for 10c. in stamps. THOUSANDS CURED since the discovery of this method of treatment. Every mail brings letters from grateful persons CURED. Dr. S. LAUDERBACH & CO., Newark, N. J., U.S.A.

ARE YOU CONSUMPTIVE

Have you a Cough, Bronchitis, Asthma, Indigestion? Use **PARKER'S GINGER TONIC** without delay. It has cured many of the worst cases and is the best remedy for all affections of the throat and lungs, and diseases arising from impure blood and exhaustion. The feeble and sick, struggling against disease, and slowly drifting to the grave, will find in many cases recover their health by the timely use of Parker's Ginger Tonic, but delay is dangerous. Take it in time. It is invaluable for all pains and disorders of stomach and bowels. 50c. at Druggists.

ASK FOR

LIEBIG COMPANY'S EXTRACT of MEAT

and insist upon no other being substituted for it.

N. B.—Genuine only with facsimile of Baron Liebig's signature in blue across label.

Sold by Storekeepers, Grocers and Druggists everywhere.

KASKINE

(THE NEW QUININE.)

More Strongly Vouched For Than Any Other Drug of Modern Times.

A POWERFUL TONIC

that the most delicate stomach will bear.

A SPECIFIC FOR MALARIA, RHEUMATISM, NERVOUS PROSTRATION,

and all Germ Diseases.

THE MOST SCIENTIFIC AND SUCCESSFUL BLOOD PURIFIER. Superior to quinine.

"Inherited neuralgia made life a torment to me. For many years I had suffered greatly from this affection. The attacks were often so severe that I could not eat or sleep, and was totally unfit for business. A few doses of Kaskine greatly relieved me. Its continued use cured me. It gave me sleep, health and a restful life. I believe in Kaskine."—J. J. Benson, 141 North Pearl St., Albany, N. Y.

Mr. Gideon Thompson, the oldest and one of the most respected citizens of Bridgeport, Ct., says: "I am ninety years of age, and for the last three years have suffered from malaria and the effects of quinine poisoning. I recently began with Kaskine, which broke up the malaria and increased my weight 22 pound

Letters from the above persons, giving full details, will be sent on application.

Kaskine can be taken without any special medical advice. $1 per bottle. Sold by or sent by mail on receipt of price.

THE KASKINE CO., 64 Warren St., New York

MASON & HAMLIN ORGANS

The cabinet organ was introduced in its present form by Mason & Hamlin in 1861. Other makers followed in the manufacture of these instruments, but the Mason & Hamlin Organs have always maintained their supremacy as the best in the world. Mason & Hamlin offer, as demonstration of the unequalled excellence of their organs, the fact that all of the great World's Exhibitions, since that of Paris, 1867, in competition of the best makers of all countries, they have invariably taken the highest honors. Illustrated catalogues free.

PIANOS. Mason & Hamlin's Piano Stringer was introduced by them in 1882, and has been pronounced by experts the "greatest improvement in pianos in half a century."

A circular, containing testimonials from 300 purchasers, musicians and tuners, sent, together with descriptive catalogue, to any applicant.

Pianos and organs sold for cash or easy payments; also rented.

MASON & HAMLIN ORGAN AND PIANO CO.
BOSTON. NEW YORK. CHICAGO.

LOST Manhood, Youthful Imprudence, Nervous Debility cured by Botanic Nerve Bitters. 50 Cts. Herb Medicine Co., 15 N. 11th St., Philadelphia, Pa. Sold by all Druggists.

Daily Sentinel

SATURDAY, NOV. 5, 1887.

SENATOR SAWYER, of Wisconsin, says that newspaper men are, as a rule, among the fairest people he ever dealt with. He adds that when in Washington he has to await the arrival of the Chicago papers to get the news about doings at the Capital.

A MULE, during the great flood in April, 1886, in Autauga County, Alabama, floated with the tide and lodged in the branches of an oak tree near the McNeil Smith landing. When the waters went down the mule was left lodged in the tree. The bones and skin, dried out by the wind and sunshine, are there yet, and at a distance still look exactly like a live mule hanging in the tree.

KING HUMBERT, of Italy, one day, in speaking of the best form of monarchy, said: "Gentlemen, the best of all monarchies is the one where the King is felt everywhere without being observed." "And the best form of a republic?" asked a certain ambassador. "It is that one," was the reply, "where, as in America, the genius of the people has so deeply penetrated every fiber of the social fabric that no place remains for a king."

BUNCOMBE County, North Carolina, was named after Col. Alfred Buncombe, of Buncombe Hall, near Edenton, who came of a fine old English family. He raised, equipped and led a regiment in the Revolutionary war. Fifty years ago the Representative from that county in the State Legislature made a florid speech on a local issue, which he innocently explained was especially intended for Buncombe. Thus originated an expression which has now a permanent place in the language.

THE late King of Oude ruled with absolute sway the 7,000 retainers within the domain of his palace, and he held among them an elaborate court with all the magnificence and pomp the Oriental imagination could devise. He had a fine menagerie and was an intelligent student of natural history. He was also a clever musician, a graceful dancer, and a poet of no mean ability. Despite the $1,200,000 pension paid to him annually by the Anglo-Indian Government he was always deeply in debt.

THERE is a man of Indian descent named Pickett Nelson, living in Essex County, Virginia, who is a veritable giant, being over seven feet in height and weighing 340 pounds. His outstretched arms measure 7 feet 4 inches from the finger tips; from his wrist to the end of his middle finger is twelve inches. His foot is 14½ inches long and he wears a No. 18 shoe, his lasts necessarily being hand-made. He can easily lift 500 pounds, is about 25 years old, is quiet and even diffident in manner, and works in a saw-mill at Essex.

Its Delicacy of Flavor

And the efficacy of its action have rendered the famous California liquid fruit remedy, Syrup of Figs, immensely popular. It cleanses and tones up the clogged and feverish system, and dispels Headaches and Colds, and Fevers. Large bottles for sale by Thieme and Gross.

THERE are few skilled tailors in Poland, because the Pole is not attracted to the needle as the needle is to the pole.

For Rickets, Marasmus, and all Wasting Disorders of Children.

Scott's Emulsion of Pure Cod Liver Oil, with Hypophosphites is unequalled. The rapidity with which children gain flesh and strength upon it is very wonderful. "I have used Scott's Emulsion in cases of Rickets and Marasmus of long standing. In every case the improvement was marked"—J. M. Main, M. D., New York.

ONE of the most uncertain of all things is a sure thing—of the future.

When Baby was sick, we gave her Castoria,
When she was a Child, she cried for Castoria.
When she became Miss, she clung to Castoria,
When she had Children, she gave them Castoria.

The breath of a chronic catarrh patient is often so offensive that he becomes an object of disgust. After a time ulceration sets in, the spongy bones are attacked, and frequently entirely destroyed. A constant scource of discomfort is the dripping of the purulent secretions into the throat sometimes producing inveterate bronchitis, which in its turn has been the exciting cause of pulmonary disease. The brilliant result which have attended its use for years past properly designate Ely's Cream Balm as by far the best and only cure.

FITS: All fits stopped free by Dr. Kline's Great Nerve Restorer. No fits after first day's use. Marvelous cures. Treatise and $2.00 trial bottle free to Fit cases. Send to Dr. Kline, 931 Arch St. Phila. Pa

A CARD.

To all who are suffering from the errors and indiscretions of youth, nervous weakness, early decay, loss of manhood, &c., I will send a recipe that will cure you, FREE OF CHARGE. This great remedy was discovered by a missionary in South America. Send a self-addressed envelope to the REV. JOSEPH T. INMAN, *Station D, New York City.*

CAPTAIN RAWLES.

The Indianapolis Journal Says He is Entirely Responsible for the House Journal Break—Robertson and Sayre Talk.

Speaking of the discovery on the index to the house journal of the last legislature, under the caption of "Robertson, R. S." and "Sold out by his friends—page 170." the Indianapolis *Journal* says: "On the page referred to is the compromise agreement under which Green Smith was permitted to act as one of the presiding officers of the joint session of the two houses for the election of a United States senator. It develops that Mr. Frank Rawles, of Fort Wayne, the assistant clerk of the house, who compiled the index, is entirely responsible for the matter. The line seems to have escaped the attention of the state officers, and nothing was known of it until attention was called to it a day or two ago by a gentleman who accidentally discovered it."

Col. R. S. Robertson is indignant at the discovery, and says: "Had I known of the intention of the assistant clerk to make such an entry in the index, I should have taken steps to have had it corrected, not only because it cast an improper reflection upon members of the legislature who acted and voted upon the matter out of convictions of duty, but because such a matter has no place in a public record or in an index, which should point out exactly what the record contains. I have not spoken to the assistant clerk, nor the assistant to me, upon any matter touching the journal or the compromise, either during or since the session of the legislature."

Speaker Warren G. Sayre says he opposed the agreement by which Green Smith and himself presided over the joint session of the legislature, but adds that he is the only republican who did oppose the injustice done Colonel Robertson, Speaker Sayre says: "I opposed the plan, and was not in favor of yielding one point that would compromise Colonel Robertson, but the majority ruled. Senator Harrison and John C. New were present. The following morning in my private room another meeting was held, and at that meeting that compromise measure was introduced. I enjoy the distinguished honor, if it be such, of being the only man present who spoke against that measure. There were several others who did not favor it, among them Senator Huston and one or two more, but they did not take any active part in denouncing it, while I did. I was in favor of repudiating entirely the work of the committees that prepared the compromise. Colonel Robertson was present and when called on for his opinion stated that while he did not like to indorse the measure, yet his better judgment told him it was the best thing to do under the circumstances."

Yesterday a Mr. Yokel, of Wells county, obtained a writ of habeas corpus in the superior court for the possession of his son, Newton O. Yokel, who was supposed to be in the custody of Sarah A. Yokel, on an incoming Grand Rapids train. Deputy Sheriff Wilkinson searched for the lad, but failed to find him.

Prophylactic in Sickness.

"Typhoid Fever has broken out here again, but wherever Darbys Prophylactic Fluid has been freely used there has been no fever."—M. B. Lancaster, P. M., Ed. Central Alabamian.

"The Fluid is not merely a deodorizer, but a disinfectant—a destroyer of the disease germs in an atmosphere which cannot be breathed without danger."—New York Evening Post.

Excursion to Wanatah, for Catholic Church Dedication.

On Sunday, Nov. 6th, a special train will leave Fort Wayne, via the P., Ft. W. & C. Ry., for Wanatah, at 6:30 a. m., and tickets will be sold at round trip rate of $2.85, for the benefit of those desiring to witness the dedicatory ceremonies of the new Catholic church, which will be conducted by Rt. Rev. Joseph Dwenger, Bishop of Fort Wayne. Returning, the special train will leave Wanatah at 5 p. m. 1-5

THIEME & GROSS' PHARMACISTS,

94 CALHOUN ST.

Corner Wayne.

Cough Candies.

Brummell's,
Smith Bros.'
Pettits,'
Capsicum,
Cherry,
Licorice,

COUGH DROPS,

Bronchial Troches,

Chlorate Potash Tablets.

Corner Calhoun and Wayne Streets.

D. D. WEISELL DENTIST 34 Calhoun St.

Dr. BULL'S COUGH SYRUP

Cures Coughs, Colds, Hoarseness, Croup, Asthma, Bronchitis, Whooping Cough, Incipient Consumption, and relieves consumptive persons in advanced stages of the disease. Price 25 cts. *Caution.* The Genuine *Dr. Bull's Cough Syrup* is sold only in *white wrappers*, and bears our registered Trade-Marks to wit: *A Bull's Head in a Circle, a Red-Strip Caution-Label*, and the fac-simile signatures of *John W. Bull & A. C. Hoyt & Co.*, Sole Props, Baltimore, Md., U. S. A.

REGISTERED IN U.S. PATENT OFFICE A. C. HOYT & CO. TRADE MARK

SALVATION OIL,

"The Greatest Cure on Earth for Pain,"

Will relieve more quickly than any other known remedy. Rheumatism, Neuralgia, Swellings, Bruises, Burns, Scalds, Cuts, Lumbago, Sores, Frost-bites, Backache, Wounds, Headache, Toothache, Sprains, &c. Sold by all Druggists. Price 25 Cents a Bottle.

DR. A. C. HOXSIE'S CERTAIN CROUP CURE

Is not a "Quack" medicine but the tried and tested remedy of a distinguished physician, in regular standing and practice. It is

THE KING OF REMEDIES FOR CROUP, COUGHS, COLDS, BRONCHITIS, &c.

And ACKNOWLEDGES NO COMPETITOR.

ONE HUNDRED and TWENTY-FIVE DOSES for 50c.

C. M. DAWSON,

Attorney at Law!

Rooms 5 and 6 Bank block. General legal business, commercial and criminal law specialties. Agent "Bradstreets."

BEFORE ORDERING A

WINTER SUIT,

do yourself the justice to examine the

Large Stock of Goods

CARRIED BY

JAXTHEIMER

The Merchant Tailor,

32 West Main Street.

No finer fabrics are imported than he carries, and

A Fit Guaranteed

IN EVERY CASE.

Give him a call. Oct. 11-4mo

A. HATTERSLEY & SON

PLUMBERS

Steam and Gas Fitters.

—DEALERS IN—

GAS FIXTURES

Main Street, East of Clinton
Fort Wayne, Ind.

Brass Work Iron and Lead Pipe

Lift and Force Pumps,

Lead, Bath Tubs, Wash Bowls, Rubber Hose, etc.

Old gas fixtures refitted, bronzed and made equal to new

J. C. PELTIER,

UNDERTAKER AND EMBALMER

17 W. Wayne St.

Telephone No. 174.

Coal! Coal! Coal!

Now is the time to buy your Coal

At Bottom Prices

Look out for an advance soon! Best of Anthracite (Hard) Coal and Bituminous (Soft) Coal always on hand at Lowest Market Prices. Also

WOOD & KINDLING

at the "Oldest Coal Yard" in the city.

WILDING & SON

193 Calhoun Street.

N. B.—THOSE WANTING "STRAIGHT NO. 4 SIZE, COME EARLY, AS IT IS SCARC

MEATS -:- DOWN!

Sirloin Steak	10c
Porter House Steak	11c
Round Steak	9c
Boneless Corn Beef	6c
Hams	12c
Chuck Steak	7c
Prime Roast Beef	7c
Boiling Meat	5c
Pork Chops	7c
Pork Sausage	7c

WILLIAM RICH,

1-1mo. 17 West Berry St.

Dr. T. J. DILLS.

No. 40 West Berry Street,

DISEASES OF THE EYE AND EAR.

Office hours: 9 to 12 a. m. 1:30 to 4 p. m.

DR FRUTH, OF NEW YORK,

The Celebrated German Specialist in Chronic Diseases and Diseases of the Eye and Ear, also Surgeon in Charge of the France Medical and Surgical Institute, of Columbus, O., by request of many friends and patients, will make a return visit to Fort Wayne, Ind., Tuesday, and Wednesday November 15 and 16 Consultation and examination free and confiddential at his Parlors at the Robinson House from 9 a. m. to 9 p. m. Two days only.

When it is known that Dr. Fruth is stopping at a place, crowds gather to consult him, and it is not to be wondered at when it is remembered that in diagnosing a disease he never asks questions, but describes the different diseases better than the sick can themselves. It is a wonderful gift for any one to possess. The doctor's diagnostic powers have created wonder throughout the country.

THE FRANCE MEDICAL & SURGICAL INSTITUTE.

INCORPORATED 1886. CAPITAL, $300,000.00.

TELEPHONE 862. No. 30 WEST GAY STREET, COLUMBUS, O. TELEPHONE 862.

Established for the Treatment of all forms of CHRONIC DISEASES, and DISEASES of the EYE and EAR. Also, PRIVATE DISEASES.

D. OTHO FRUTH, M. D., the celebrated German Specialist, of New York, Surgeon in Charge.

Dr. FRANCE, of New York, the well known Specialist in Chronic Diseases and Diseases of the Eye and Ear, Principal.

DR. FRANCE, of New York, the well known and successful Specialist in Chronic Diseases and Diseases of the Eye and Ear, on account of his large practice in Ohio, has associated himself with D. OTHO FRUTH, M. D., the celebrated German Specialist, of New York, who has resigned his position in the Provident Medical Dispensary to take charge of the *France Medical Institute*, where all forms of *Chronic, Nervous and Private Diseases will be successfully treated on the most Scientific Principles.*

A FAIR PROPOSITION.—Intelligent people, the world over, when the reason is appealed to and prejudice is laid aside, can always be relied upon to reach a correct conclusion in any matter that may be presented to them. It is in this way Dr. France, the founder of the France Medical Institute, at No. 30 West Gay street, desires to meet the public, and discuss the manner in which he undertakes to cure chronic diseases. He places his propositions in this wise: Are you accustomed to think and act for yourself? If so, then do not heed the counsel of skeptical and prejudiced friends, or jealous physicians, but listen to what we have to say. You perhaps know nothing of us or our system of treatment, or of the business methods we employ. You may imagine, but you know nothing of our facilities and advantages of perfecting cures in cases beyond the reach or aid of the general practitioner. Knowing nothing, then, of all these advantages, you still know as much as the would-be friend or physician, who never loses an opportunity to traduce and misrepresent us, and prejudice the afflicted against us. We wish to add further that we are responsible and invite you to come and visit our institution; and if you find on investigation that we have mistated or misrepresented in any particular, our institution, our advantages or our success in curing Chronic Diseases, we will gladly bear the expense of your trip. We court honest, sincere investigation, and are glad and anxious to show interested people what we can do and are doing for suffering humanity. Can a proposition be plainer? Can an offer be more fair and business-like? If, therefore, you are afflicted and are seeking relief, come where genuine ability is a ruling feature, where success is our watchword and the alleviation of human suffering our mission.

They adopt the following plan, which is peculiar to the large hospitals, and is not and never has been the practice of country doctors, viz: They carefully note the symptoms of the patient, ascertain the conditions of the internal organs, examine Eye, Ear and Throat by the most recent and approved instruments and methods, all of which they carefully record in their register for future reference. In this way they ascertain the true nature of the disease and its cause. Knowing the disease, they know the changes it produces in the tissues, and, knowing the changes, they check them with specific remedies, and place the patient on the high road to recovery. When sick people consult them they readily tell them whether they can cure or help them, or if they are beyond hope.

The examinations are in accordance with anatomical and physical science, and they will convince the most skeptical. By an examination they will convince any one of the nature and extent of disease, amount of danger to life, and chance of a perfect cure. Believing that science is truth, and "truth is mighty and will prevail" when known, and knowing that disease can be cured, with positive certainty, they invite the afflicted to call and receive advice free and be cured of their diseases.

There is no subject that requires so much study and experience as the treatment and cure of Chronic Diseases. The astounding success and remarkable cures performed by them are due to the long study of the constitution of man, and the cure of diseases by natural remedies. Let those given up by others call for examination. They have successfully treated the following diseases since their arrival in this State: Eye and Ear Diseases, Chronic Diarrhœa, Chronic Inflammation of the Womb, Chronic Inflammation of the Bladder, Painful or Irregular Menstruation, Fever Sores and Ulcers, Incontinence of Urine, Tape Worms, Crooked Limbs and Enlarged Joints, Spinal Curvatures, Club Foot, Hip Joint Diseases, White Swelling, Discharging Abcesses, Sterility or Barrenness, Nervous and General Debility, Prostration and Impotency, Disease of the Kidneys and Bladder, Leucorrhea or Whites, Blotches and Pimples, Skin Diseases, Dyspepsia, Constipation, Dropsy, Cancer, Epileptic Fits, Erysipelas, Gravel, Goitre, Gleet, Gonnorrhæa, Hydrocele, Heart Disease, Liver Disease, Headache, Piles, Hysteria, Syphillis, St. Vitus Dance, Chronic Dysentery, Enlarged Tonsils, Fever and Ague, Fistula in Ano, Hernia or Rupture, Ovarian Tumors, Paralysis or Palsy, Prolapsus Uteri, Bronchitis, Asthma, Catarrh, Scrofula, Consumption, Chronic Cough, Female Weakness, Spermatorrhœa, Rheumatism, etc.

CURING OF PILES GUARANTEED.—Will give $1,000 for any case of failure. No money required of responsible parties.

YOUNG MEN—Who have become victims of solitary vice, that dreadful and destructive habit, which annually sweeps to an untimely grave thousands of young men of exalted talent and brilliant intellect, may call with confidence.

DR FRANCE—After years of experience, has discovered the greatest cure known for weakness in the back and limbs, involuntary discharges, impotency, general debility, nervousness, languor, confusion of ideas, palpitation of the heart, tinnitity, trembling, dimness of sight, or giddiness, diseases of the head, throat, nose or skin, affections of the liver, lungs, stomach, or bowels—those terrible disorders arising from the solitary vice of youth—and secret practices, blighting their most radiant hopes or anticipations, rendering marriage impossible. Take one candid thought before it is too late A week or month may place your case beyond the reach of hope. My method of treatment will speedily and permanently cure the most obstinate case and absolutely restore perfect manhood

TO MIDDLE-AGED MEN.—There are many from the age of 30 to 60 who are troubled with frequent evacuations of the bladder, often accompanied by a slight burning or smarting sensation, weakening the system in a manner the patient cannot account for. On examination of the urinary deposits a ropy sediment will be found, and sometimes small particles of albumen will appear, or the color will be a thin or milkish hue, again changing to a dark or torpid appearance. There are many men who die of this difficulty, ignorant of the cause, which is a second stage of seminal weakness. We will guarantee a perfect cure in all such cases, and a healthy restoration of the genito-urinary organs.

PRIVATE DISEASES—Blood Poison, Venereal Taint, Gleet, Stricture, Seminal Emissions, Loss of Sexual Power, Weakness of Sexual Organs, Want of Desire in Male or Female, whether from imprudent habits of youth or sexual habits of mature years, or any cause that debilitates the sexual functions, speedily and permanently cured. Consultation free and strictly confidential. Absolute cures guaranteed. No risks incurred. Correspondence promptly answered, and medicines sent free from observation to all parts of the United States.

DISEASES OF WOMEN.—We have a special department, thoroughly organized, and devoted exclusively to the treatment of diseases of women. Every case consulting our specialist, whether by letter or in person, is given the most careful and considerate attention. Important cases (and we get few which have not baffled the skill of all the home physicians) have the benefit of a full council of skilled specialists. In treatment of diseases peculiar to females, our success has been marked, over two-thirds of our patients being ladies, old, young, married, single, rich and poor. Our method is entirely free from objectionable features of the general practitioner, namely, "Local treatment." We seldom find it necessary. We prepare remedies, constitutional and local, as the case demands, and instruct ladies how to treat themselves.

EPILEPSY, OR FITS—Positively cured by a new and never-failing method.

To Whom it May Concern: We, the undersigned, do cheerfully and conscientiously recommend Drs. France and Fruth as gentlemen of rare professional ability, ripe in judgment, humane to a fault, considerate in price, and enthusiastic for the relief of their fellow men, and we therefore urge the afflicted to avail themselves of their superior skill.

Granville M. Weeks, M. D., L. L. D., President Provident Dispensary, N. Y.; T. Merideth Maxwell, A. M., M. D., N. Y.; Orvin Pomeroy, M. D., N. Y.; V. M. Davis, M. D., N. Y.; W. F. White, A. M., M. D., Toronto, Canada; F. H. Rorick, M. D., Chicago, Ill.; Dr. Gardner, Painesville, O.

Also, Farmers' National Bank, Findlay, O.; First National Bank, Fostoria, O.; Second National Bank, Bucyrus, O.; Fourth National Bank, Columbus, O.

FREE EXAMINATION OF THE URINE.—Each person applying for medical treatment should send or bring from 2 to 4 ounces of urine, which will receive a careful chemical and microscopical examination. Persons ruined in health by Unlearned Pretenders, who keep trifling with them month after month, giving poisonous and injurious compounds, should apply immediately.

WONDERFUL CURES Perfected in old cases which have been neglected or unskillfully treated. No experiments or failures. Parties treated by mail and express, but where possible, personal consultation is preferred. Curable Cases Guaranteed, free of questions sent free. Address, with postage,

DR. FRANCE, No. 30 West Gay Street, Columbus, O.

That's So

Relief is certain for the despondent feelings of the dyspeptic, the constipated habit of the sedentary, the headaches of the nervous and bilious, by the simple use of Simmons Liver Regulator,—easy to take, not nauseating or disgusting, not more bitter than a glass of beer and far more grateful. It is no intoxicating beverage, but it tones up the system, settles the stomach, assists digestion, regulates the bowels, and stimulates the Liver. Take it once and and you will discard all other medicines.

"I have used many remedies for Dyspepsia, Liver Affection and Debility, but never have found anything to benefit me to the extent that Simmons Liver Regulator has. I would advise all who are similarly affected to give it a trial as it seems the only thing that never fails to relieve."—P. M. JANNEY, Minneapolis, Minn.

The certainty with which this remedy acts has astonished the Medical Profession and secured for itself unbounded praise. Its virtues consist in being so gentle a cathartic, tonic and alterative, that in its operation it does not interrupt the usual duties of life, but acts so naturally that the system is not upset or afterwards constipated. It attacks all bilious disorders and sluggishness of the Liver; is harmless, and can be taken at any time without fear of injury.

"I have been a user of Simmons Liver Regulator for years, having made it my only family medicine. It is a sure, good and reliable medicine. My mother before me was very partial to it."—Rev. JAS. M. ROLLINS, Pastor M. E. Church, Fairfield, Va.

1oo ct. Sold by all Druggists. Prepared by J. H. Zeilin & Co., Philadelphia, Pa.

Dr. Pierce's Pleasant Purgative Pellets. The Original LITTLE LIVER PILLS. SIZE OF PELLETS

BEWARE OF IMITATIONS. ALWAYS ASK FOR DR. PIERCE'S PELLETS, OR LITTLE SUGAR-COATED PILLS.

Being entirely vegetable, they operate without disturbance to the system, diet, or occupation. Put up in glass vials, hermetically sealed. Always fresh and reliable. As a **laxative, alterative,** or **purgative,** these little Pellets give the most perfect satisfaction.

SICK HEADACHE,

Bilious Headache, Dizziness, Constipation, Indigestion, Bilious Attacks, and all derangements of the stomach and bowels, are promptly relieved and permanently cured by the use of **Dr. Pierce's Pleasant Purgative Pellets.** In explanation of the remedial power of these Pellets over so great a variety of diseases it may truthfully be said that their action upon the system is universal, not a gland or tissue escaping their sanative influence. Sold by druggists, 25 cents a vial. Manufactured at the Chemical Laboratory of WORLD'S DISPENSARY MEDICAL ASSOCIATION, Buffalo, N. Y.

$500 REWARD

is offered by the manufacturers of **Dr. Sage's Catarrh Remedy,** for a case of Chronic Nasal Catarrh which they cannot cure.

SYMPTOMS OF CATARRH.—Dull, heavy headache, obstruction of the nasal passages, discharges falling from the head into the throat, sometimes profuse, watery, and acrid, at others, thick, tenacious, mucous, purulent, bloody and putrid; the eyes are weak, watery, and inflamed; there is ringing in the ears, deafness, hacking or coughing to clear the throat, expectoration of offensive matter, together with scabs from ulcers; the voice is changed and has a nasal twang; the breath is offensive; smell and taste are impaired; there is a sensation of dizziness, with mental depression, a hacking cough and general debility. Only a few of the above-named symptoms are likely to be present in any one case. Thousands of cases annually, without manifesting half of the above symptoms, result in consumption, and end in the grave. No disease is so common, more deceptive and dangerous, or less understood by physicians.

By its mild, soothing, and healing properties, Dr. Sage's Catarrh Remedy cures the worst cases of **Catarrh, "cold in the head," Coryza,** and **Catarrhal Headache.**

Sold by druggists everywhere; 50 cents.

"Untold Agony from Catarrh."

Prof. W. HAUSNER, the famous mesmerist, of *Ithaca, N. Y.*, writes: "Some ten years ago I suffered untold agony from chronic nasal catarrh. My family physician gave me up as incurable and said I must die. My case was such a bad one, that every day, towards sunset, my voice would become so hoarse I could barely speak above a whisper. In the morning my coughing and clearing of my throat would almost strangle me. By the use of Dr. Sage's Catarrh Remedy, in three months, I was a well man, and the cure has been permanent."

"Constantly Hawking and Spitting."

THOMAS J. RUSHING, Esq., *2902 Pine Street, St. Louis, Mo.*, writes: "I was a great sufferer from catarrh for three years. At times I could hardly breathe, and was constantly hawking and spitting, and for the last eight months could not breathe through the nostrils. I thought nothing could be done for me. Luckily, I was advised to try Dr. Sage's Catarrh Remedy, and I am now a well man. I believe it to be the only sure remedy for catarrh now manufactured, and one has only to give it a fair trial to experience astounding results and a permanent cure."

Three Bottles Cure Catarrh.

ELI ROBBINS, *Runyan P. O., Columbia Co., Pa.*, says: "My daughter had catarrh when she was five years old, very badly. I saw Dr. Sage's Catarrh Remedy advertised, and procured a bottle for her, and soon saw that it helped her; a third bottle effected a permanent cure. She is now eighteen years old and sound and hearty."

LADIES

Do Your Own Dyeing, at Home, with

PEERLESS DYES.

They will die everything. They are sold everywhere. Price 10c. a package—40 colors. They have no equal for strength, brightness, amount in packages or for fastness of color, or non-fading qualities. Mhey do not crook or smut. For sale by Thieme & Gross, druggists and chemists, 94 Calhoun st., and H. W. Mordhurst, druggist and apotheoary, 74 Calhoun st.

mar 24-dawly.

THE WHEEL.

Whitaker's Wonderful Record, and Other Items of Interest for Bicyclers.

Tony Heit climbed Cork-screw hill, twice in succession, hands off, on the 30th. We believe no other rider has accomplished this difficult feat. Tony is a good one.

Fred Beach is one of the very best riders produced this year.

Charley Cook, of New Haven, was in the city last week. Charley drives a handsome bay horse, but has not given up the bicycle. He is a great admirer of both.

Representative Fee was with us a short time this week.

Alf Hattersley has offered his 54-inch Champion for sale. Any one desiring a good wheel cheap should call on Mr. Hattersley.

A. L. Johns is a constant rider of the Safety. Mr. Johns will, at the first opportunity, sell his safety and indulge in an ordinary.

We are glad to see Mr. Henry Taylor, of the Hamilton bank, in his old position.

Fred Zimmerly, of the Pittsburg machine shops, is considered the best rider in that vicinity. Fred controls a 54-inch Victor.

The Overman Wheel company, of Boston, have purchased a plant of their own at Springfield, Mass., and will now manufacture their own wheels. They will put on the market next season a boy's machine in addition to their already extensive line of wheels.

In three states does the L. A. W. membership run into four figures. New York has 2,250 members, Pensylvania 1,589 and Massachusetts 1,299. The grand total for the United States is 11,624.

The regular monthly meeting of the Fort Wayne club was held last Thursday evening. Mr. Will Buckles was elected a member, and a resolution was passed instructing the secretary to subscribe to a couple of weekly papers and also a monthly magazine for the benefit of club members. These papers will be most acceptable, and will reflect most creditably as to the inclinations of the many members.

Homer Smith has accepted a position in the Nickel Plate dispatcher's office.

Ehlert, of Chicago, has defeated McCurdy, the "Star" flyer.

W. S. Maltby, the trick rider, has joined the American team in England, and with Temple will do fancy riding during the winter.

Prince Wells defeated Percy Stone in a quarter mile dash in 40⅘ seconds.

S. G. Whittaker is no doubt the greatest bicycle rider in the world. He has just recently made 323 miles on the road in twenty-four hours, a wonderful record. For a long time the English record of 266 miles was undisputed, and considered marvelous. Whittaker made this record of 323 miles in twenty-four hours at Crawfordsville, and it is a world's record. One has no idea of the fearful strain it is to ride 323 miles in twenty-four hours, and a man must be endowed with an unusual amount of muscle and staying powers to endure such a struggle.

The Philadelphia club recently tendered a reception to Mr. and Mrs. Harold Lewis, who have just returned from their tour through Europe on a tandem tricycle. Mr. and Mrs. Lewis have been absent from Philadelphia since the 27th of May last, and during that time rode almost 2,200 miles, passing through England, France, Switzerland, Belgium, Holland and Germany. Mrs. Lewis, three years ago, was a confirmed invalid. A more forcible argument for cycling as promotion of health could not be advanced.—*L. A. W. Bulletin.*

Syrup of Figs.

Manufactured only by the California Fig Syrup Co., San Francisco, Cal., is Nature's own true laxative. This pleasant California liquid fruit remedy may be had of Thieme and Gross, druggists, large bottles at fifty cents or one dollar. It is the most pleasant, prompt, and effective remedy known to cleanse the system; to act on the Liver, Kidneys, and bowels gently yet thoroughly; to dispel Headaches, Colds and Fevers; to cure Constipation, Indigestion, and kindred ills.

THE WOMEN.

Are Going to Make Our Congressmen Pledge Themselves.

THE SENTINEL yesterday noted that the State Woman Suffrage association will hold its twelfth district convention in this city November 21 and 22, being one of a series appointed for each district in the state to give more trouble to the politician. The call for the assembly says: "The primary object in holding these conventions at this time is to organize the suffrage sentiment in every congressional district of the state in such a manner that it can be effectually used to influence the men who will represent Indiana in the Fiftieth congress. The sixteenth amendment, which was brought to a vote in the United States senate during the last session of the forty-ninth congress, will be brought before the fiftieth congress as soon as that body shall convene. Wherever elections are to be held it is the first duty of the advocate of woman suffrage to ascertain the opinions of candidates upon the question of the political enfranchisement of women, and to see that only men who favor this movement are elected to congressional seats. It is the next duty of the friends of progress to see that members who hold over are informed upon this question and also upon the sentiment concerning it in their respective communities. The National Woman Suffrage association expects that the fiftieth congress will pass the sixteenth amendment to the federal constitution."

Mr. J. Thomas, (of Thomas & Co., Real Estate Brokers,) 57 Saratoga street, Baltimore, Md., says: Hearing that Salvation Oil was good for neuralgia I procured a bottle and sent it to a lady friend in the country who was suffering severely with this painful affection. She takes pleasure in stating that it afforded her complete relief.

Ozone.

The curious substance known as ozone, the nature of which was so long a mystery, and about which so many conflicting hypotheses have been devised, is now, says the *Lancet*, becoming well known to us. Ozone is a denser form of oxygen. Its specific gravity is 24, that of common oxygen being 16, and that of hydrogen 1. It is highly probable that its molecules contain three similar oxygen atoms. In the concentrated state it is a powerful irritant poison, and is very unstable, decomposing with explosion and with evolution of heat, and exerting a most powerful action on oxidizable materials. For some time past it has been known that it liquifies under the influence of combined cold and pressure. The liquor is indigo blue, and its vapor, in a tolerably concentrated state, has a color which can only be compared to that of an Italian sky. It is a very dangerous substance to work with.

SKIN SCALP BLOOD.

Having been a sufferer for two years and a half from a disease caused by a bruise on the leg, and having been cured by the Cuticura Remedies when all other methods and remedies failed, I deem it my duty to recommend them. I visited Hot Springs to no avail, and tried several doctors without success, and at last our principal druggist, Mr. Jonn P. Finlay (to whom I shall ever feel grateful), spoke to me about Cuticure, and I consented to give them a trial with the result that I am perfectly cured. There is now no sore about me. I think I can show the largest surface where my sufferings sprang from of any one in the state. The Cuticura Remedies are the best blood and skin cure manufactured. I refer to druggist John P. Finlay and Dr. D. C. Montgomery, both of this place, and to Dr. Smith, of Lake Lee, Miss.

ALEXANDER BEACH, Greenville Miss.

Mr. Beach used the Cuticura Remedies, at our request, with results as above stated.

A. B. FINLAY & CO., Druggists.

SAVED MY MOTHER'S LIFE.

Ever since I can remember, my mother has suffered from a milk leg. Nothing would do her any good. She had the best medical talent, but they all did her no good. She suffered with her leg for thirty years and never knew a well day. She would have to sit up half the night, holding up her leg and moaning. She had no peace. She used all the best known remedies in the country without effect. I asked her to try your Cuticura remedies. Got her a bottle of Cuticura Resolvent, and she took it, and has taken in all about six or seven bottles, and now she is a well woman to-day. Her leg is entirely healed, and her health was never better. She can go out every day, something she has not done in ten years, so you see I cannot help stating to you about your wonderful Cuticura Remedies. You have saved my mother's life. I cannot find words to express my gratitude. I have advertised your Cutihura Remedies far and near.

EDWARD LUEDER, 1505 Broadway, N. Y.

Cuticura, the great skin cure, and Cuticura Soap prepared from it, externally, and Cuticura Resolvent the new blood purifier, internally, are a positive cure for every form of skin and blood disease from pimples to scrofula.

Sold everywhere. Price: Cuticura, 50 cents; Cuticura Soap, 25 cents; Cuticura Resolvent, $1,00. Prepared by Potter Drug and Chemical Co., Boston, Mass.

Send for "How to Cure Skin Diseases," 64 pages, 50 illustrations, and 100 testimonials.

PIMPLES, black-heads, chapped and oily skin prevented by Cuticura Medicated Soap.

Sneezing Catarrh.

The distressing sneeze, sneeze, sneeze, the acrid, watery discharges from the eyes and nose, the painful inflammation extending to the throat, the swelling of the mucous lining, causing choking sensations, cough, ringing noises in the head and splitting headaches,—how familiar these symptoms are to thousands who suffer periodically from head colds or influenza, and who live in ignorance of the fact that a single application of Sanford's Radical Cure for Catarrh will afford instantaneous relief.

But this treatment in cases of simple Catarrh gives but a faint idea of what this remedy will do in the chronic forms, where the breathing is obstructed by choking, putrid mucous accumulations, the hearing affected, smell and taste gone, throat ulcerated and hacking cough gradually fastening itself upon the debilitated system. Then it is that the marvellous curative power of Sanford's Radical Cure manifests itself in instantaneous and grateful relief. Cure begins from the first application. It is rapid, radical, permament, economical, safe

Sanford's Radical Cure consists of one bottle of the Radical Cure, one box of Catarrhal Solvent, and one Improved Inhaler, price $1.

POTTER DRUG & CHEMICAL CO., BOSTON.

Pains and Weaknesses

OF FEMALES.

Instantly relieved by the Cuticura Anti-Pain Plaster, a new, most agreeable, instantaneous and infallible pain-killing plaster, especially adapted to relieve Female Pains and Weaknesses. Warranted vastly superior to all other plasters, and the most perfect Antidote to Pain, Inflammation and Weakness yet compounded. At all druggists, 25 cents; five for $1,00; or, postage free, of Potter Drug and Chemical Co., Boston, Mass.

The Only Remedy

FOR

Contagious Blood Poison.

Mr. D. B. Adams, Union, South Carolina, writes: "I was afflicted with a terrible case of blood poison for about thirteen months. I was treated by the best physicians, and used various kinds of remedies, but received no substantial relief. I finally tried the Swift Specific, and about four bottles cured me sound and well."

Col. B. H. Kieser, editor and proprietor of the Opelika, Ala., *Times*, under date of August 3, 1887, writes: "When I was a young man, through indiscretion, I contracted a disease which has stuck to me for years. Some five or six years since I was troubled with pains, so as to make it difficult for me to walk. Having advertised the S. S. S. in my paper for several years, I concluded I would try it to see if there was any efficacy in the medicine. I commenced using it according to directions and used half dozen bottles. I was once at a way station and, getting left, I walked the seven miles and have never felt any return of the old malady. After experiencing the good effects I must say I am satisfied with the result. I am sixty-eight years of age and I feel now like a young man and can go to the case when necessary and set up from six to eight thousand cases without any inconvenience. I send you this without solicitation.

Mr. F. Woehl, 211 North Avenue, Chicago, under date of June 12, 1887, writes: "I deem it my duty to thank you for the cure I received from your excellent medicine. I contracted a very severe case of blood poisoning about two years ago. Hearing of your medicine, I went to a drug store, the proprietor of which persuaded me to buy a preparation of his own, which he said was a sure cure. I used six bottles of his stuff and grew worse all the time. At last I got disgusted and despaired of a cure. I met a friend who told me that your medicine had cured him. I went to the same druggist again and demanded your medicine. He reluctantly sold me twelve bottles, and I am now perfectly cured. I write this for the benefit of sufferers, to prevent their being deceived by false representations. I thank you again for the benefit derived from your medicine."

Dr. J. N. Cheney, a prominent physician, residing in Ellaville, Schley County, Georgia, in a letter recounting the infallible success he has in curing contagious blood poison cases in his extensive practice, writes: "Those who know the almost inevitable, permanently dangerous effects of mercury will welcome your discovery of S. S. S. as a boon to humanity. The medical profession, always wary of proprietary medicines, is coming slowly, and in some cases secretly, to the use of S. S. S. in cases of blood disorder. Of course a medicine that cures poisoning in its worst form must purify the blood of every disorder."

Treatise on Blood and Skin Diseases mailed free. THE SWIFT SPECIFIC CO., Drawer 3, Atlanta, Ga.

M. L. ALBRECHT

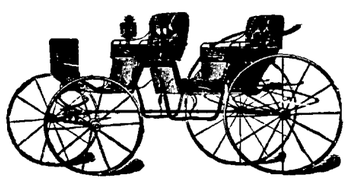

CORNER OF MAIN AND BARR STREET.

NEW ADVERTISEMENTS.

PATENTS

HENRY WISE GARNETT,

Attorney at Law and Counsellor in Patent Causes, WASHINGTON, D. C.

Refer to 2d National Bank, Washsngton, D. C.

Send Stamp for Inventor's Guide.

WANTED—Ladies for our fall and Christmas trade to take light, pleasant work at their homes. $1 to $5 per day can be quietly made. Work sent by mail any distance. Particulars free. No canvassing. Address at once, CRESCENT ART CO., 147 Milk Street, Boston, Mass. Box 5170.

SCHEUMANN & SCHOPPMANN,

Funeral Directors and Embalmers,

No. 39 West Main Street,

Fort Wayne, - - - Indiana.

Furnish the finest Hearses and Carriages in the city. Night calls receive prompt attention. Leave orders at Winkelmeyer Bros.' office, opposite our rooms. Apr 23-6mo

PENNYROYAL PILLS

"CHICHESTER'S ENGLISH."

The Original and Only Genuine.

Safe and always Reliable. Beware of worthless imitations. Indispensable to LADIES. Ask your Druggist for "Chichester's English," and take no other, or inclose 4c. (stamps) to us for particulars in letter by return mail. NAME PAPER. Chichester Chemical Co., 2813 Madison Square, Philada., Pa.

Sold by Druggists everywhere. Ask for "Chichester's English" Pennyroyal Pills. Take no other

Lowry's Law Office

Removed to and Now Located in

Rooms 5 and 6, Foster Block, Court St.

General attention to all legal business, but Railway, Real Estate and Patent Law specialties. Personal attention to latter in Washington when necessary. Notary Public and Short Hand Reporter in the office. Telephone. 18d&w.

DR. JAMES M. DINNEN,

PHYSICIAN AND SURGEON.

Office, 76 Calhoun street.

Residence, 89 West Wayne street

New Victor Light Roadster

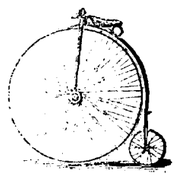

TRUE TANGENT WHEEL

Handsomest and Strongest Bicycle in the market.

HARRY KEPLINGER, Agent.

Good Things Grow in Favor

Several years of active service have substantiated our claim that

Garland Ranges

—AND—

BASE HEATERS

Are far superior to any ever produced. The handsomest, simplest and best ventilating stoves in the market. Their construction is so simple they cannot fail to operate. They are manufactured of the best pig iron. They have a world wide reputation for durability. Prices to suit all. Give us a call and be convinced.

H. J. ASH,

The Mammoth Cheap Store,

9 E. Columbia St.

Geo. R. Bowen.

Plumbing,

Steamfitting,

Sewering

Particular attention given to

Sanitary Plumbing and Sewering.

Bath Tubs, Boilers, Water Closets, Sinks, Hydrants, Yard Hose, Brass Trimmings for Engines, Etc.

NO. 110 CALHOUN ST.

To Farmers & Timber Men.

Wanted by N. G. OLDS & SONS.

At their factory, corner of Lafayette and Toledo streets, south of the Wabash Railway track,

Second growth Hickory Butts.
Second growth Elm Butts.
Hickory, Oak and Ash Logs.
Oak and Hickory Spokes.

For particulars and prices apply at our office.

N. G. OLDS & SONS. 7-1m

DR. MANVILLE,

THE EMINENT PHYSICIAN AND SPECIALIST

Lately Arrived from London, England,

Has Opened Office Parlors at 32 East Wayne Street,

The Doctor is a graduate of three different Medical Colleges, both European and American, as his Diplomas will show; and he has been highly honored by other Colleges and Universities as well.

His Reputation is International. He has practiced nearly a quarter of a century. He treats all diseases of the Eye and Ear, all Specific, Nervous, Chronic Diseases and Deformities, of men, women and children, and the Opium and Morphine habit. Dr. Manville diagnoses diseases by an entirely different method from that pursued by ordinary physicians and specialists. He never asks a patient his disease, but by a peculiar method reads and tells every disease, complication and symptom better than the patient can; and that without asking a question. It is

TRULY ASTONISHING!

Even physicians wonder at it and take critical cases to him for a final decision. The great question with them is: How Does He Do It? The internal parts of a patient seem to be as clear and plain to him as the external, but just how he obtains such a marvelous knowledge of his patient's condition, no one seems to understand, or be able to describe. That he does it in every case, no one doubts. Some seem to thing that the Doctor is gifted with supernatural powers; that no ordinary man could give such remarkable descriptions of strangers as he does. Be that as it may, this curious feature of his practice alone, is bringing him thousands of grateful patients; many of whom declare that his wonderful diagnostic skill and power in performing cures is

Positively Miraculous

The most skeptical are convinced and astonished.

Sufferers from Nervous Debility and Blood Diseases and complaints of either sex, requiring Special Treatment, cured in a few days or weeks, without interfering with their work.

HUNDREDS OF MEN.

are afflicted with Seminal Weakness, Spermatorrhea, and Impotency, brought on by various causes, such as veneral excesses and diseases, occupations requiring a straining and stooping position, and especially the unnatural abuses of the sexual functions, the SOLITARY HABIT so often indulged in youth without knowing the terrible results.

Young man, Stop! Look this matter square in the face; think, consider what you are doing. Waste no time and money with ignorant or unskillful pretenders, who trifle with you month after month, treating SYMPTOMS only, with Bromide of Potassium compounds that impoverish your blood, deadens your nerves; stupefy your mind and relieve nothing—but your pocket book. Such poisonous drugging

MAKES YOU WORSE.

We can prove by hundreds of cases on record that bromide mixtures so often given for fits and lost manhood, seldom, if ever, cure fits, but almost always DESTROY MANHOOD and RUIN the MIND. Bromide of Potassium and Gelseminum are the main remedies used. Given for seminal weakness &c., to control SYMPTOMS while you take them. They never touch the CAUSE or effect a CURE. The unhappy victim goes on from bad to worse, reaching at last the most deplorable and horrible condition of humanity imaginable. A Lost Mind—a helpless idiot or raving maniac; made so by the action of these poisons on the blood and brain, as well as by the disease. In fact, these remedies are worse even than the disease. Let Them Alone.

In all such cases we gurantee a speedy restoration to healthy, strong and vigorous manhood. Microscopical examinations of the urine made in all these cases. We make NO EXPERIMENTS and very few failures. We guarantee all curable cases.

Electric Medication and the NEW METHOD TREATMENT enables us to effect WONDERFUL CURES.

DISEASES OF WOMEN.

Every maid, wife and mother who has dragged an aching back and head through weary years; deserves our utmost sympathy and may depend on getting the most careful, skillful and successful medical treatment that can be given. Twenty years study and practice in diseases of women, both in Europe and America, has convinced me that eight out of ten American women suffer from some of the following complaints peculiar to the sex: Irregularity of the menses, too free, too scant, or painful, leucorrhea, (whites,) vaginitis, metriti, endometritis, ulcerations, displacements, falling of the womb, anteversion, retroversion, lateroversion, ante and retroflexions, producing constipation, or produced by it; uterine and ovarian tumors, fibroma and sarcoma cysts, cancers of the womb or its appendages, frequent or scanty urination, with burning, smarting or itching tenderness, soreness, bloating and backache, eruptions of the skin, pimples, blotches, brown spots, yellow spots, red spots, greasy, pasty, waxy, or chlorotic appearances, and discolorations of the skin, with blue or dark circles around the eyes. Nature is true: she displays her signs and signals the approach of the grim enemy of life, disease. Look sharply into your mirrors; be not deceived, for these signs and symptoms mean weakness, nervousness, irritability, wakefulness, indigestion, headaches, forgetfulness, partial paralysis, sterrility, melancholly, hysteria, wasting, consumption, catalepsy, St. Vitus dance, fits, derangements, insanity and suicide. Many ladies, especially young ladies, are so timid and excessively modest that they hesitate and put off calling on a physician until they are past curing. Mothers should learn more of their daughter's ailments, banish from their minds a dread of examination, for ladies do not have to tell their complaints to Dr. Manville; no unpleasant questions are asked; no objectionable examinations are made; no painful local treatments are given. In most cases ladies can use our local remedies themselves, where it is needed.

While Dr. Manville was on the Medical Staff of the Woman's Hospital, in New York, he was especially noted for great success in treating all diseases peculiar to women.

For the weak and feeble women, and those not in a condition to rear a family, Dr. Manville's "Germicide and Women's Friend," will prove a blessing indeed. Nearly three thousand ladies have called, or sent for it, and used it successfully. It is the greatest remedy known in Europe or America for "Female Weakness." Call now, before it is TOO LATE.

Extraordinary cases require extraordinary skill and experience.

Health and strength will make you happier and more independent than money. Study your own interests. Delays are dangerous.

Our terms will be made satisfactory to all; charges as moderate as we can in justice to ourselves and patients make them.

Consultation and examination free. Office hours 8 a. m. till 9 p. m. Office parlors at 32 East Wayne street.

STOVES! STOVES! STOVES

Of every description and variety. The LARGEST STOCK and the LOWEST PRICES ever offered in Fort Wayne. Call and see our elegant line of

Base Burners!

C. A. PICKARD & CO.,

29 East Columbia St. - - - - - Fort Wayne, Ind.

L. O. HULL,

IS NOW SELLING

Wall Paper

Cheaper than any firm in the city. Now is the time to buy.

NO. 90. CALHOUN STREET.

DRESS GOODS

Beginning To-day we Offer Some

FORCIBLE :-: BARGAINS !

In Dress Goods,

AUSTERLITZ SUITINGS !

38 Inches Wide.

All Wool and in the Best Shades of the Season, at

45 CENTS,

They Are Cheap at 65 Cents.

Chop Check Cloth

IS ANOTHER

54 Inches Wide.

These Have Been Selling Freely at $1.25 a Yard.

PRICES ON THIS LOT

85 CENTS.

A GRAND BARGAIN.

For Street Wear—for the Hand—There is Nothing Like the

DERBY:-:KID !

Embroidered Backs—They Fit Well and They Will Wear—

FITTED TO YOUR HAND.

Root & Company.

Boston T Store.

Spring chickens dressed to order.
Home grown vegetables every morning.
Bananas, oranges and all kinds of fruits.
Boneless chicken and turkey.
Deviled meats, ham, chicken, tonque &c.
Chase and samborn coffees.
Goods delivered to any part of the city.
Prompt attention given to orders by telephone No. 152.

A. J. DITTO & CO,
120 W. Berry St.

TEAS ! TEAS!

Oolong, Black, very fine.
Young Hyson, very fine.
Japan, strickly uncolored.
English Breakfast.

COFFEES !

Old Government Java.
Mocha.
Maracaiba.
Costa Rica.
Rio.
Roasted fresh every day.

Pyke's Grocery,

80 Calhoun Street.

Aug. 15-1y

A. REILING & SON

GENERAL LOCKSMITHS

And Repairers of Locks of All Kinds.

BRACES FOR ARTIFICIAL LIMBS.

☞ If the combination of your safe gets rebelious, call on them and they will fix it in good shape.

Corner Ewing and Pearl Streets.

Fort Wayne, - - - - - - Indiana.
31-12t.

CAPITAL, $350,000. SURPLUS, $70,000.

The Old National Bank

—OF FORT WAYNE—

Stephen B. Bond, Pres. Oliver P. Morgan, Vice Pres. Jared D. Bond, Cashier, James C. Woodworth, Ass't Cashier.

As addition to its general banking business this bank has opend a Dollar Deposit department for the accommodation of parties desiring to deposit small sums of money. Books will be provided for this class of depositors bearing the words "Dollar Deposit Department, Old National Bank." 4-1mo.

Our stock of Underwear is simply immense, and the man who can't find what he wants in our present almost limitless gathering must certainly be a very eccentric cus-tomer.

Cartwright & Warner's English, in Scarlet and White.

Morley's English Cashmere Underwear.

Brettle's English Balbriggan Underwear.

Meddlecott & Co.'s White and Gray Scotch Wool.

American Hosiery Co.'s Cashmere and Merino.

Norfolk and New Brunswick Co.'s Cashmere and Wool Underwear.

You see that our grand stock is composed of the best makers' goods, and, as we buy in immense quantities directly from them, it goes without saying that we name the lowest prices quoted in Fort Wayne for strictly finest plain and fancy Underwear.

Warm and stylish Woolen Shirts.

Everything in Cardigan (knit) Jackets.

Elegant Jersey Jackets, in colors.

Strictly One Price.

SAM, PETE & MAX,

Gents' Outfitters and Clothiers.

Daily Sentinel

SATURDAY, NOV. 5, 1887.

THE CITY NEWS.

Geo. W. Pixley left last evening for Booneville, Mo.

J. B. Reuss, of this city, was at Muncie on Thursday.

George Mong and family left yesterday for Los Angelos, Cal.

The walls of the new addition to the Jenny Electric light works are going up.

George Bitmer, of Richmond, Ind., was calling on his friends in this city yesterday.

Yard Conductor John Brown, of the Wabash service at Andrews, rejoices in the birth of a son.

Elizabeth Haas sues for a divorce from John Haas. T. W. Wilson put the woman's grievenances on paper.

Col. J. H. Simonson has returned from Tennessee, and will divide honors with the "Gypsy Baron" at the Temple to-night.

Mr. and Mrs. J. Leedy, of Portland, Ind., have been in the city for a few days, visiting at the residence of Mr. and Mrs. Ed. Challenger.

The Warsaw *Times* says: "Miss Allie Smith, of this city, is visiting her sister at Fort Wayne, and will be absent from town a couple of weeks."

Mrs. Henry Ganwer, of Tiffin, O., nee Miss Lillie Racine, of this place, is in the city visiting friends, and will probably remain until after the holidays.

To-morrow will be the anniversary of the first election of Abraham Lincoln as president of the United States. This event occurred on the 6th day of November, 1860.

The protracted meeting at the Simpson M. E, church, which has been in progress for the last week, will continue all next week. All are invited to come and help in the good work.

Warsaw is not slow about preparing for next season. Byer Bros. are building a new hotel at Spring Fountain park and Prof. Harry Kellogg is at work on his panorama of Lookout Mountain and Missionary Ridge.

A young man in Lafayette has stolen a telegraph blank, written a bogus message on it and collected the charges, all to get enough money to buy a drink. His talent will take him to the penitentiary if he continues.

The ladies of Washington are agitating the question as to whether dresses shall be high or low in the neck this winter. Their husbands await the result with patient resignation. The bills will be as high as ever.

The Decatur *Democrat* says: "Dr. W. H. Myers, of Fort Wayne, was in the city Tuesday of last week to see Mrs. E. Mann, who has been a sufferer of typhoid fever for the past mouth, as Dr. Boyer, her attending physician, had been called away."

Mr. Fred Eckert, the wealthy and successful pork packer, is going to erect a brick addition, 40x90, to his West Main street pork packing house in the spring and transfer to it his sausage business, devoting his Calhoun street house to the wholesale and retail business.

Supt. W. W. Worthington, of the Fort Wayne, Cincinnati and Louisville road, is looking closely after their local business. The past season he has put in a number of side tracks at Muncie and other points, leading to industries which will furnish the road with a good deal of freight.

Joseph Mackey, of Wabash, a well known attorney of that city, died yesterday morning. Mr. Mackey was a modest, unassuming citizen, an alumnus of Wabash college, and a man to whom the city of Wabash is greatly indebted for many of his leading industries. His death is a calamity to Wabash and will be learned of with regret by a large acquaintance.

Supt J. B. Mitchell, of the bridge and building department of the Wabash road, has returned from the Arkansas Hot Springs. Frank Strock's gang of bridge carpenters are rebuilding bridge No. 246, west of Wabash, W. E. Dane's gang are building a new water tank at Defiance, Ohio and bridges 140 and 145, between Fort Wayne and New Haven, are being rebuilt by Chris Bates' gang.

The finest scheme in the world is the new Jersey quarter pound baking powder scheme. Call for it.

Col. Sam B. Sweet is in the city.

The council will meet next Tuesday evening.

James Potter and Eunice McCartey, Arthur E. Williams and Bertha L. Jump have been licensed to wed.

The Wayne street M. E. Sunday school will give an entertainment in their rooms to-morrow evening.

The Indianapolis *Catholic New Record* publishes in full Judge Allen Zollars' lecture on "England's Rule in Ireland."

The Conreid opera came from South Bend, Ind.,, and go from this city to Indianapolis for a three nights' engagement.

The Business Men's exchange will hold an important meeting Monday night. The natural gas question will come up.

Thomas Kelly and James Lavin were arrested for drunkenness. Kelly went to jail, and Lavin, who is a sewer worker, paid his fine.

The case of Rappel Lysher vs. Ezra Worden has been appealed from Esquire Horn to the superior court. W. P. Breen and Morris & Barrett are attorneys.

The chief of the fire department with a force of men, is engaged to-day in tearing down the ruined walls of the building of P. A. Randal, formerly occupied by Weil Bros.

The Citizens' Reform League will hold its regular meeting Monday morning next at the Berry street church, at 11 o'clock, city time. Let there be a full attendance of those interested.

A dog belonging to George Ewing, the III., bit a little girl named Mary Schnelte and Mayor Muhler ordered the animal killed. Mr. Ewing paid $30 for the dog and is trying to compromise the case.

A Bohemian oats agent was arrested at Roanoke, Ind., last week, and it was only through successful scheming on the part of the officers that they were enabled to get their prisoner out of town alive.

Hon. Eli W. Brown, of Columbia City, was in town yesterday. Mr. Brown is one of the distinguished democrats of the state and is frequently mentioned as a very available candidate for congress.

Before Judge Chapin: "James Waters vs. Oliver P. Waters et al.; judgment in favor of plaintiff for $474.82 and foreclosure of mortgage. Same vs. same; judgment in favor of plaintiff for $1,082.33."

Rt. Rev. Bishop Dwenger will administer confirmation and dedicate a new church at Wanatah to-morrow Excursions will be run to that town all along the line of the Pittsburg and Fort Wayne road.

The provincial press is publishing a story entitled, "Tan-bark Reub; or, the One-eyed Fiddler of Blind Hoss Hollow." It is suspected that Gart Shober is the author, with designs on the lives of his friends.

An ordinance will be introduced at the next council meeting for the preservation of the Old Fort property. There is also a petition asking the council to erect a stone wall between the Old Fort property and the Nickel Plate road.

Mr. T. E. Ellison, this morning received a bunch of celery raised by Mr. Rosseau on the land drained by the Little River ditch. The celery is the best ever grown here and would indicate that there is a fortune in the swamp land.

Mr. H. W. French presented his "Picturesque Ireland" at the Temple last night and explained the scenes as they changed with his theme. Mr. French was delayed by a railroad accident and did not arrive until 9 o'clock. The interval was pleasantly occupied, however. Miss Large executed a piano solo and Miss Kellogg sang very sweetly. Mr. French gave his "Picturesque Paris" at the Academy this afternoon.

The famous Conried Opera company will present "Gypsy Baron" at the Temple opera house to-night. The opera made a decided hit here last season, and the company is conceded to be the largest and most talented now presenting light opera. The cast is the same as last year, including such well known artists as Laura Bellini, Blanche Biance, Lydia O'Neill, Helen Van Donhoff, Harry DeLorme, Sig. Taglieri, Jacques Kruger and others.

The temperance meetings at the Christian church which have attracted good audiences from the beginning, and which also have resulted already in the beginning of the reformation of many who have been in the toils of strong drink, while not a few who are christians have been converted to the necessity of showing which side they are on in this question, and who are compelled to acknowledge that the way by which temperance can be vanquished is by acting earnestly in the suppression of the legalized temptations. The next lecture of the meetings will be given by Dr. Caroline D. Ellis, of Neapolis, O., who comes well recommended as an able and eloquent speaker. She will speak at the Christian church next Tuesday evening at 7:30, city time. C. F. Mortimer, V. D. M., of Norfolk, Va., will speak Sunday evening. No services to-night or Monday evening.—M. L. Blaney, pastor.

If you want to see the latest out, call for Jersey baking powder scheme.

The committee at work investigating the water works department will report to the council next Tuesday evening. It will then be time to criticise the work.

Ask for the new Jersey baking powder scheme.

Sidel, the restarateur, is going to increase the cost of club and social suppers when served outside his parlors.

Jersey baking powder has no equal. Try it.

Joe Russell, traveling salesman for Carnahan & Co., sat near the window in the Wabash train when a bullet crashed through it yesterday morning, this side of New Haven. He keeps some of the broken glass as a memento.

Use Jersey baking powder.

The undertakers have been doing a poor business this week.

The Conreid Opera company arrived in the city this morning and the members are divided between the hotels.

The team attached to the delivery wagon of J. B. Monning ran away this noon, with but slight damage, however.

Chancellor J. F. Lang writes to the Indianapolis *Catholic New Record* that the collections for the pope in this diocese amount to $1,923.92. The Cathedral contributed $91, St. Mary's church, $36.50; St. Paul's, $41.05, and St. Peter's $16.53.

The funeral of Mrs. Martha L. Hough occurred this afternoon at the First Presbyterian church, Rev. D. W. Moffat conducted the services and a long funeral cortege followed the remains to Lindenwood, where the interment took place. The palll bearers were: Judge John Morris, W. H. Hoffman, Hon. J. K. Edgerton, E. T. Williams, E. A. K. Hackett and John Cochrane.

The mission band entertainment given last evening at the lecture room of the First Baptist church was well attended, about 360 tickets having been sold. The entertainment was a splendid success, and consisted of chorus singing, solos, dialogues and recitations by children, and everyone who took part acquitted themselves in a satisfactory manner. The closing exercise, "The Seasons," was especially pleasing, and the tableau delighted all.

It's funny how they call for Jersey baking powder and Jersey coffee.

Cake of Tulu in each package Jersey coffee.

About eight weeks ago, while Mr. Falker, of Leo, was out hunting he received a very severe wound in his left arm by the bursting of his gun. Three peices of the shattered lock were deeply imbeded in his arm and have remained there since then. Dr. H. S. Myers extracted them yesterday and Mr. Falker is now doing nicely.

THERE IS MORE PLEASURE IN GIVING.

Than In Receiving. That is Why we are so Happy. Our Daily Roll of Honor.

Read the list of patrons presented with the following valuable and useful gifts.

I. W. Baker, 31 Derry street; a fine American watch.

E. Richter, Wayne township; J. Mann; 337 Hanna street; A. M. Lewis, Bloomingdale; T. J. Brown, 4 Bass street, each a first class mantel clock.

Lorenz Ebener, 144 East Lewis street, a serviceable overcoat.

Henry Utrecht, 102 Smith street; Mrs. C. Flack, 315 South Harrison street; A. Moritz, 45 West Main street; H. W. Hursh, Hursh P. O. each a set of silver soup spoons.

Chris. Miller, 61 Wells street; C. D. Eastwood, Robinson house; H Schwartz, Orphan's Home; S. Lunn, 81 Holman street; Fred Smith, South Hanna street, each a set of silver knives.

George Kreig, 111 Wells street; H. Baatz, Goshen road, Wm. Hahn, 232 West Main street, each a fine seal fur cap.

John Kling, foreman of soap factory; Jerry Schoaf, Churubusco, Ind.; A. Hockemeyer, Adams township, each a luscious sugar cured ham.

John C. Decker, of Aboite township, accepted the $100 Grand Parlor Organ.

Henry Trone, No. 5 Pearl street, rode away with the $150 Custom Made Buggy.

James Dalman, Nine Mile P. O., Ind., carred off the $75 Olds Wagon.

If you are looking for the largest stock; the best styles, the lowest prices of custom made clothing, furnishing goods, hats, caps, etc., call on Sam, Pete & Max, strictly one price.

J. H. Young is receiving new goods daily. Call and get prices. 80 Calhoun street.

Call on A. Foster for a fine overcoat. Mr. Foster has the finest stock and can make a coat that will fit you. 31-tf

Every lady should read Dr. Manville's card on another page. 3-ed&w

Treasurer's Notice.

The county treasurer's office will be open every night next week and up to the 7th of November, to receive taxes. No taxes will be taken after November 7th. Isaac Mowrer, County Treasurer.

For Watches, Jewelry and Silverware go to Young, the Jeweler, 80 Calhoun street.

Gentlemen, read Dr. Manville's card on another page. 3-eod&w

Rouse & Brickley, practical hatters, formerly doing business at the Grand Central hotel, have moved to 48 East Columbia street. 4-3t

WE ARE SELLING

Hosiery, gloves, corsets, jewelry, underwear, table linen, bustles, umbrellas, comforts, blankets, chamber sets, dinner sets, plush and brass goods; tin, glass and Chinaware, cheaper than any place in the city.

KNABE'S BAZAAR,

166 Calhoun Street.

Special low prices on underwear for ladies, gents and children in white, scarlet and camel's hair. Toboggans—we have an endless variety and at prices to suit everybody.

STEWART & HAHN.

Sewing baskets, work boxes, picture frames, fancy Chinaware, fancy jewelry and Christmas novelties at

JAS. M. KANE'S

COMPARE, THEN JUDGE !

Before buying a Coal Stove be sure and see the

Radiant Home!

Which for powerful heating qualities, marvelous smoothness of iron, perfection of mounting, beauty of design, and cleanliness is not equalled. Above also applies to

THE MONITOR AND CHAMPION

Ranges all for sale only by

W. E. GRIFFITH,

At the Broadway Hardware Store.
Oct 1 eod2mo.

Schone & Wellman,

Undertakers and Embalmers.

OPEN DAY AND NIGHT.

39 W. Berry St.

Orders can also be left at 225 E. Washington and at 44 Prichard streets.
Nov. 5-1yr.

FITS STOPPED FREE

Marvelous success. Insane Persons Restored Dr. KLINE'S GREAT NERVE RESTORER *for all* BRAIN & NERVE DISEASES. *Only sure cure for Nerve Affections, Fits, Epilepsy, etc.* INFALLIBLE if taken as directed. *No Fits after first day's use.* Treatise and $2 trial bottle free to Fit patients, they paying express charges on box when received. Send names, P. O. and express address of afflicted to Dr. KLINE, 931 Arch St., Philadelphia, Pa. See Druggists. *BEWARE OF IMITATING FRAUDS.*

March 30-eod a w 1yr.

Use KLEIN'S SILVER AGE.

The Best stimulant in the world. Endorsed by physicians and druggists.

Used in leading hospitals. Max Klein, sole proprietor, Pittsburg, Pa. Sold wholesale and retail by

John Christen, 100 Calhoun Street, Fort Wayne.

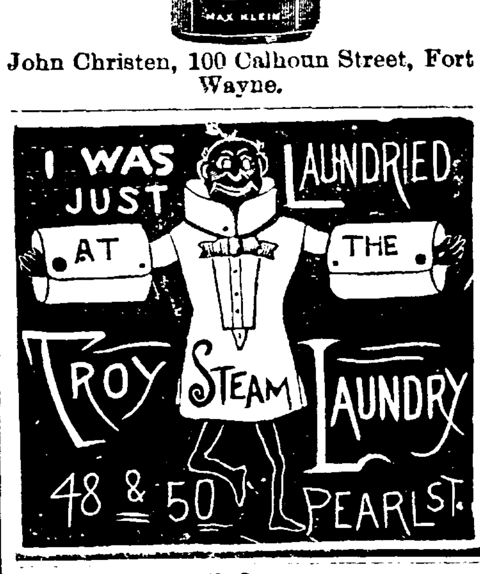

AMUSEMENT.

MASONIC TEMPLE.

The Only First-class Theatre in the City.

ONE NIGHT ONLY.

Saturday, November 5th.

Conried Opera Company.

In Johann Strauss' Latest Success,

THE GYPSY BARON,

As Originally Produced in New York One Hundred and Fifty Times.

Original Scenery ! Original Costumes ! Sixty People.
Special Car Lood of Scenery !

ACT I—Gypsy Encampment.
ACT II—Ruins Near River Thames.
ACT III—Public Square in Vienna.

Prices, 50c, 75c, $1.00 and $1.25.

Seats now on Sale.

WANTED.

WANTED.—Carpenters at the Y. M. C. A. building. 4-2t

WANTED—LADY, ACTIVE AND INTELligent, to represent, in her own locality, an old firm. References given and required. Permanent position and good salary. J. G. BLANCHARD, Supt., 32 Reade St., N. Y.

MONEY TO LOAN on real estate security, reasonable interest. Inquire of R. L. Romy, 62 Calhoun street. d&wtf.

FOR SALE.

FOR SALE.—Choice lots on Harrison and Webster streets and Creighton avenue in the Williams addition. Inquire of any real estate agent or at the office corner Berry and Clinton street, opposite new government building. 2-tf

FOR RENT.

FOR RENT.—One half of the Barnett homestead on Spy Run avenue. Enquire of Wm. Fahlsing circuit court room. 3-3t

FOR RENT.—Four (4) rooms in 3rd story, No 55 E. Main street. Inquire of M. Glynn. 3-4t

FOR RENT.—House No. 165 West Washington street. Inquire at No 147 West Washington street. 2-4t

FOR RENT —Large front room on first floor. Furnished. $7.00 per month. 159 Harrison street.

FOR RENT.—Three story brick building corner Calhoun street and Lewis street about Dec. 1st. For particulars call upon Skelton & Watt, 176 Calhoun street. 6Tues-Wed-Thurs-tf.

FOR RENT.—Nicely furnished front room at No. 81 West Washington street. Enquire at residence. 28-tf

FOR RENT.—A brick house with eight rooms and basement. Good barn for three horses Water and gas all through the house. A good location for a physician. 123 E. Main street. Enquire of J. D. Dickerson, No. 19 Lafayette. 10 tf

If you want to buy

FINE CLOTHING !

Go direct to the only manufacturer,

J. G. THIEME & BROTHER

Who make all their "ready-made" clothing, and which are better made and better trimmed than any eastern made clothing sold in the city. They also carry a large stock for

CUSTOM WORK!

A Suit From $25 Upward.

Nos. 37 and 39 Columbia Stseet

GREAT BARGAINS !

:o:

In Country and City Property by A. H. CARIER, Dealer in Real Estate and General Insurance Agent.

:o:

Flouring mill, situated on 8 city lots in the center of the city; fully equipped with machinery and tools for doing good work, with a good run of custom, For sale at a great bargain, or if not sold immediately will be rented to a responsible party. Also, the lumber on hand will be sold with the mill if desired.

ALSO:

About 14 acres, in suburb of city, the most beoutiful ground in Allen county for elegant residences, on New Haven turnpike near toll gate.

The most desirable building lot in the city, adjoining the new Presbyterian church. on East Washington street, 62½x150 feet.

Good dwelling house and full lot on Oak street, at a bargain.

Two one story dwellings on Oak street, lot 67x150 feet, rent well to good tenants, cheap for cash or part on time.

Vacant lots in Chute's homestead addition and in other parts of city and suburbs.

Fine nice lots in Abbotts addition at the new switch yards, very cheap.

For full particulars apply at my office, rooms 1 and 2 Foster block, Court St., Fort Wayne, Ind.

A. H. CARIER.

Nos. 1 and 2 Foster Block, Fort Wayne, Indiana

The Fort Wayne Sentinel.

ESTABLISHED 1833. SATURDAY EVENING, NOVEMBER 5, 1887. PRICE FIVE CENTS

IF YOU WANT A

CLOAK,

Either high priced or Low priced; if you want a

JACKET,

of any kind; if you want a

Cloak For a Young Lady,

IF YOU WANT A

Cloak for a Child,

You can find the assortment at

GEORGE DEWALD & CO.

Cor. Calhoun & Columbia

IN THE *WILLIAMS' ADDITION.*

South of Creighton avenue, the following streets: Harrison, Webster, Taber and Suttenfield, are 60 feet in width and are "parked," as is customary in many other cities east and west. With the regular six feet walk, nine feet more are taken from the street, fifteen feet on each side, for grass plat and trees. This is called "parking" the street. Which still remains amply wide for carriages and wagons. Where streets are thus "parked" fences are usually considered a superfluous expense and the roadway is more easily kept rounded up in good condition for driving.

Pocket knives, spoons, albums, scrap and picture books, baskets, smoking sets and holiday goods at

JAS. M. KANE'S.

A Noted Divine Says:

"I have been using Tutt's Liver Pills for Dyspepsia, Weak Stomach and Costiveness, with which I have long been afflicted.

Tutt's Pills

ARE A SPECIAL BLESSING.

I never had anything to do me so much good. I recommend them to all as the best medicine in existence."
Rev. F. R. OSGOOD, New York.

SOLD EVERYWHERE.

Office, 44 Murray St., New York.

CATARRH ELY'S CREAM BALM

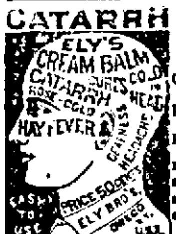

Cleanses the nasal passages, allays pain and inflammation, heals the sores, restores the senses of taste and smell.

HAY-FEVER TRY THE CURE

A particle is applied into each nostril and is agreeable. Price 50 cents at druggists; by mail, registered, 60 cents. Circulars free. Ely Bros., Druggists, 235 Greenwich st., N.Y.

Dolls! Dolls! Dolls!

See the beautiful line now displayed for Christmas at

JAS. M. KANE'S.

GRATEFUL—COMFORTING.

EPPS'S COCOA

BREAKFAST.

"By a thorough knowledge of the natural laws which govern the operations of digestion and nutrition, and by a careful application of the fine properties of well selected Cocoa, Mr. Epps has provided our breakfast tables with a delicately flavored beverage which may save us many heavy doctors' bills. It is by the judicious use of such articles of diet that a constitution may be gradually built up until strong enough to resist every tendency to disease. Hundreds of subtle maladies are floating around us ready to attack wherever there is a weak point. We may escape many a fatal shaft by keeping ourselves well fortified with pure blood and a properly nourished frame."
—Civil Service Gazette.

Made simply with boiling water or milk. Sold only in half pound tins by grocers, labeled thus:

JAMES EPPS & CO., Homoeopathic Chemists, London, England.

March 13-ma&ly

$6 a Day--A Gold Mine

For agents. Grandest *Money Making Business* ever offered. A golden harvest for the next two months. *$75 Per Month* and expenses to active men to sell our goods. *No capital required.* No peddling. Sample case of goods and valuable information and full particulars *FREE.* No humbug; we mean just what we say. Address at once STANDARD SILVERWARE CO., Boston, Mass.

Very Latest by Telegraph.

FOUR O'CLOCK P. M.

THE DOOMED MEN.

The Chicago Police Captain Refuses to Sign the Anarchist Petition Presented by Nina Van Zandt.

CHICAGO, Nov. 5.—Late last night Nina Van Zandt and her mother called on Captain Schack and officers at the Chicago avenue station and presented a petition to Governor Oglesby asking for the commutation of sentence of the anarchists and requested the captain to sign it. He refused, as did all the other officers.

CIRCULATING PETITIONS.

Day after day, long lists of the names of citizens, who have hitherto been emphatic in a demand for the infliction of the extreme penalty of the law on the condemned anarchists, are attached to the petitions for the commutation of the sentence on the condemned men.

Among these the names of eminent members of the bar and bench attract the most attention. One of them said his reasons for signing the petition were that it is simply a question of public policy whether or not these men should be hanged. It is not customary in this country to hang a fellow for talking sentiment and it will not pay to allow these men to become martyrs.

A veteran officer voiced the general sentiment of the force this morning when he said: "If these men are allowed to triumph over the law through the meddlesome intervention of people to save whose lives and property we risked our own for that awful night of May 4, you will find that the police force of Chicago will never fight another battle with the Chicago anarchists."

Now that there seems to be a stampede in the direction of the commutation of the sentence of the convicted anarchists, a feeling of dismay has risen among the blue coats.

The court signed a petition for a commutation this morning.

THE GOVERNOR'S ACTION.

SPRINGFIELD, November 5.—Governor Oglesby is busily engaged in opening and perusing his mail. The communications regarding the anarchists are pouring in upon him more numerously than ever, and compose the far greater part of his correspondence. The governor has locked himself in his private office and even his private secretary has not seen him this morning.

All kinds of rumors are afl at regarding the governor's probable action in the matter and are of course equally unfounded. He patiently examines all communications, however, and shows a disposition to give the petitions in behalf of the condemned men a conscientious consideration.

SENSATIONAL STORY DENIED.

Schwab denies the Pittsburg yarn about the man who had been killed there, and who confessed to having thrown the bomb at the Haymarket meeting. He says Schnaubelt had a partner, but he was not the bomb thrower. Parsons says the story is nonsense.

TWO HUNDRED DROWNED.

The Typhoon Causes Great Loss of Life on the Chinese Coast.

SAN FRANCISCO, Nov. 5.—The mail advices from Hong-Kong state that the typhoon, which raged on the night of the 17th of September, struck the island of Hiling with its full force. The general opinion is that some one hundred or two hundred persons were drowned on the island. At Chink Lang thirty-two lives were lost and three passage boats sunk.

A Terrible Explosion.

SPRINGFIELD, Ill., Nov. 5.—A terrible explosion occurred here this morning in the works of the Springfield iron company, and twenty persons are reported burned.

PEORIA, Ill., Nov. 5.—The National hotel was damaged $25,000 by fire and water. Guests and servants lost heavily.

Meant Business.

BRAZIL, Ind., Nov. 5.—Hon. Geo. A. Knight shot his daughter's forbidden lover, David Kahn.

The Weather.

WASHINGTON, Nov. 5.—Indiana, warmer, fair weather.

THE MARKETS.

NEW YORK, Nov. 5.—Wheat, shade lower, heavy, very dull; No. 2, red, Nov. 83c. Corn, steady, but very quiet, at 53½c. Oats, dull, at 33c. Pork, dull; new mess, $14@14 25. Lard, higher, but firm, $6.85. Butter, firm, quiet, at 13@26c. Cheese, firm, at 5@11½c. Sugar, firm; granulated, at 6c. Coffee, steady, at 18½c. Eggs, 12@23c.

Noon—Money easy, at 3@3½ per cent.

TOLEDO, Nov. 5.—Wheat, quiet, and steady at 77½c. Corn, quiet, at 44½c. Oats, steady, at 28½c bid. Cloverseed, higher, at $4.20.

CHICAGO, Nov. 5.—Wheat, steady, at 72 1-16c. Corn, steady, at 41½c. Oats, steady, at 25½c. Rye, at 52c. Barley, Dec. 78@80c. Prime Timothy, $2.23@2 25. Flaxseed, $1.16½. Whisky, $1.10. Pork, steady, January, $12.62½. Lard, easy. Short ribs, $6.35@6.37½.

TYPHOID FEVER!

Is Alarmingly Prevalent in Indiana and the Physicians Think it is Due to Impure Water.

INDIANAPOLIS, Nov. 5.—Typhoid fever is alarmingly prevalent in Indiana and it does not seem to be confined to any particular locality. The state health board have received word that there were forty or fifty cases in the little town of Milton, Wayne county, and sent a doctor to investigate the matter.

In Milton there are only surface wells a few deeper than twenty-five feet and the people became so alarmed that they are boiling the water before they drink it. In Elkhart, twenty-nine cases of typhoid fever were reported during the last quarter. There are many cases in Johnson and Morgan counties, and in nearly every part of the state, physicians think it is largely due to impure wate.

THE ANARCHISTS.

Mr. S. E. Morss Circulating a Petition for a Commutation of Their Death Sentence—His Views on the Subject.

Mr. S. E. Morss, a member of the Chicago *Times* editorial staff, is circulating a petition which he will forward to Governor Oglesby asking his excellency to commute the death sentence against the Chicago anarchists to imprisonment for life.

Mr. Morss is conscientious about this matter, because he says the utterances of the anarchists are purposely inflamed and garbled by the press. He cites how the city editor of the Chicago *Tribune* testified on their trial that he was instructed to publish only the inflammatory utterances of the anarchists and Mayor Harrison swore that even their worst expressions were grossly misrepresented.

In an interview in the *Dispatch* Mr. Morss contends that some of the condemned men took their wives and little children to the meeting at which the bomb was thrown, showing conclusively that they anticipated no trouble or violence at the meeting; that the meeting was of a pefectly peaceful character till the police arrived and ordered it dispersed. He says that the authorities do not claim that any of the men in custody threw the bomb, but it is considered necessary to hang them on geneal principles, as their views on political matters are considered dangerous to the present order of things. He says the police on the fatal night got demoralized, and fired their revolvers, not only into the crowd, but killed each other. Mr. Morss further says that the Pinkerton detectives are mostly from the slums of Chicago, and are very unreliable. He says that some so-called detectives will put up jobs in order to get employment hunting down supposed criminals, and considered significant that the man Schnaubelt, who threw the bomb, should have been liberated after he was in the custody of the police. The statements of Mr. Morss would lead to the inference that these men will be hung, not so much for their acts, as for their opinions and doctrines.

Judge R. S. Taylor's name was the first on Mr. Morss' petition "and," said he, "I have the names of some of the best people in the city on my paper."

JUDGE M'BRIDE

Declines to Further Hear the Water Works Case.

Judge R. Wes. McBride to-day declined to serve or further hear the water works injunction case, as his court business at home will not give time before July next. In his order he says the water works question is momentous and ought to be decided at once. The parties to the case have not yet applied for or agreed on another judge.

Dr. Moses Gunn.

CHICAGO, Nov. 5.—Dr. Moses Gunn, the eminent physician and surgeon, died early this morning at his residence in this city. He had for a long time been in charge of St. Joseph's hospital, and was well known in medical circles throughout the country. In surgery he was especially skillful and the list of operations performed by him under circumstances of doubtful issue have been for a long time the admiring theme for the medical journals.

THE ROLL OF DEATH.

The Solemn Call is Continued and the Week's Dead are Added to It.

The following deaths have been reported to the city undertakers since last Saturday:

William Howell, 30 years, railroad accident.

John Johnson, 29 years, consumption.

Child of John Cartwright, still born.

Louise Schaefer, 1 year and 10 months, croup.

Rosa Garman, 28 years and 3 months, consumption.

Child of John Vandermeide, still born.

Martha L. Hough, 72 years, cancerous tumor.

Try the new Jersey baking powder scheme.

Newspaper Sold by Sheriff.

SOUTH BEND, Ind., Nov. 5.—The St. Joseph *Register* was sold at sheriff's sale yesterday.

BURNED TO DEATH!

The Clothes of a Young Lady Take Fire From Burning Leaves and She Suffers Death.

CHATTANOOGA, Nov. 5.—Miss Annie Deadrick, the great grand-daughter of James W. Deadrick, late chief justice of Tennesse, was burned to death yesterday afternoon at Jonesboro. Her father was burning the leaves off of a lot near his house when her clothes caught fire, and before they could be extinguished she was burned to death.

THE SABBATH CALL.

Sing Unto the Lord and Let His Preached Word be Heard From the Pulpit.

We invite you to read Talmage's sermon.

See that your children attend Sunday school.

If people would stop patronizing saloons on Sunday, they would soon close up.

What a sad world this would be to a thoughtful man, if there were nothing beyond this world.

Trinity church—Services at 10:45 a. m. and 7:30 p. m. Sunday school at 2:30 p. m. All cordially invited.

Always have a kind word for your wife and family. To be happy, they must have your love and affection.

Services to-morrow morning and evening at the First Presbyterian church. Sunday school at 9:30 a. m. All invited.

Regular services at the First Presbyterian church to-morrow morning and evening. Sabbath school at 9:30 a. m.

Christian church, corner Jefferson and Griffith streets—Preaching at 10:30 a. m. and 7:30 p. m. Sunday school at 9:15 a. m.

Services at the Free Methodist church at 10:30 a. m., by Rev. Harven. Sunday school at 2 o'clock p. m. Teacher's meeting at 7:30.

Baptist church, S. A. Northrop pastor—Evening sermon: "Anarchists in God's Government." Seats will be secured for all who come promptly at 7:30.

Simpson M. E. church, corner Dawson and Harrison streets.—C. H. Wilkinson, pastor,—Preaching at 10:30 a. m. and 7 p. m. Sabbath school at 2:30.

If you do not believe that whatsoever a man sows that will he also reap, please look around you for proof. Perhaps your own life will bear you testimony.

Wayne street M. E. church—Sermon, 10:30 a. m., "The Watered Garden;" evening, 7:30, "Good Tidings Service." Sunday school at 2 p. m. Rev. F. G. Browne pastor.

Services at Grace Reformed church both morning and evening. Themes, respectively, "The Sinner's Lamentation" and "Attaining to the truth." T. J. Bacher, pastor.

Congregational church—Services at 10:30 a. m. At 7:30 p. m., the Y. P. S. C. E., will hold its anniversary exercises. A good program of music and speaking is arranged.

Second Presbyterian church—Services to-morrow at 10:45 a. m., subject, "Hindrances and Helps in Prayer;" 7:30 p. m., lecture, "Husbands and Wives." Sunday school at 9:30 a. m.

North side Trinity M. E. church—Usual services in the morning. Sunday school at 2:30 p. m. At 7 p. m. the pastor will deliver the second of a series of illustrated sermons. All welcome.

Young men, come to the Gospel and song service at the R. R. Y. M. C. A. on Sunday afternoon, at 3:30, standard time. These meetings are for men only. Come and bring a friend with you.

Berry street M. E. church, Rev. D. C. Woolpert, pastor—Services, 10:30 a. m. and 7:30 p. m. Morning theme, "The Value and Revenue of that Subtle and Intangible Something." Sunday school at 2:15 p. m.

Bishop N. Castle, of Elkhart, Ind., will dedicate the Nebraska mission to-morrow at 10:30, and in the evening, at 7:30, he will preach at the First U. B. church, on East Lewis street. The public is cordially invited.

Third Presbyterian church—Baptism of infants and children. Theme, 10:30 a. m., "Even a Child is Known by His Doings;" evening theme, "The Certainty of Christ's Teachings." All welcome. D. S. Kennedy, pastor.

Fine lessons in all kinds of needle work for $1. Also fancy painting lessons 50c, at Miss Krudop's millinery store, White's new building, Calhoun street.

If the party who wrote the anonymous letter to a Calhoun street lady, yesterday and signed it "G. I. H," will call or appoint a place to be interviewed some of the assertions will be settled and explained as they are false and malicious, emanating from a person ashamed to make them honestly and openly.

A fine line of new millinery goods at Miss Krudop's, White's new building, Calhoun street.

Fremont Springer, the clover seed thief, pleaded guilty to the charge to-day and Judge Edward O'Rourke sentenced him to prison for two years.

Federal Marshal Wilkinson yesterday arrested at Rome City, Wm. Wilkins, of Whitley county, for circulating counterfeit nickels. The fellow has been operating in northern Indiana. He was held for trial.

OUR "STROLLER"

Takes a Hasty Saturday Morning Trip Around the City and Chats in a Brief Way About It.

Use Jersey coffee.

A shortage in cars is causing considerable grumbling among shippers.

Harvey H. Brown has been elevated to the position of one of the foremen in the new moulding rooms in the Bass foundry.

John Behrum and Henry Pappert, formerly of the Murray foundry, have taken positions in the moulding rooms of the Bass works.

Henry Miller and William Boag, two veteran machinists in the Pittsburg shops, are confined to their homes on account of sickness.

Mathias Miller is at Chicago purchasing machinery for his new boiler and repair shop on East Lewis street, which is booming with business just now.

W. C. Baade has taken the position of clerk in the Pittsburg blacksmith shop, and smiled very pleasantly at our reporter this morning as he asked "what's the news."

Peter Brown, the pattern maker at the Bass foundry, is rejoicing over the arrival of a new baby boy at his house. It is the first boy and Peter is accordingly receiving additional congratulations over that fact.

A new class "S" locomotive engine, No. 341, was turned out of the Pittsburg shops this morning, making the sixth of a lot of twelve class "S" engines that the company are just finishing in their shops in this city.

Wm. Pappert, a moulder in the Bass foundry, has a dog, the merits of which are well known to the boys in the works, as Will never tires of talking of its excellent qualities. It is a red and not a "yaller" dog.

Stephen M. Brown, the engineer at the Bass works, will celebrate the twenty-seventh anniversary of his birth to-morrow. To-day is the third anniversary of his marriage and the young couple are receiving the congratulation of friends over the event.

H. M. Zauner, the machinist at the Bass foundry and machine works, who has been superintending the iron works at the Berghoff brewery for the last few months, will finish the work this week and resume his position in the Bass works where he has been greatly missed.

Next Thursday will be pay day at the Bass Foundry and Machine works, and the pay roll will be a large one, as the works have been running about 1,200 men this month. There are twenty-six working days in the month, but a number of the employes, by working extra hours, have got in as high as twenty-eight, twenty-nine and thirty days during the last month.

The finest assortment of glassware ever seen you get with each quarter pound can of Jersey baking powder.

Officer Quinn locked up Hank Brown for drunkenness this morning.

It beats the world how the new Jersey baking powder scheme sells. Everybody wants it.

Wm. J. Vesey has been appointed administrator of the estate of John Harris, deceased.

New buckwheat flour sack 40c.
Vermont Maple syrup gallon, 80c.
FRUIT HOUSE.

Harrigans Irish Tourists at the Academy, Wednesday, Nov. 9. Keep it Dark, Nov. 10, 11 and 12, with W. T. Bryant eccentric comedian and Lizzie Richmond the vivacious soubrette.

An elegant half gallon water pitcher with each quarter pound can of Jersey baking powder.

Fresh Baltimore Oysters.

Fine large selects, 33c can.
Good stewing, 18c. S. and W. 25c can.
FRUIT HOUSE.

A one-armed man picked up a pocket book in front of Mergenthiem's Bazaar this morning. The fellow counted $25 and then walked away. The finder and loser are unknown.

New cider, new and sweet, 15c gallon.
FRUIT HOUSE.

A new sidewalk is going to be constructed at once from the West Main street canal bridge to Lindenwood cemetery, along the property of Mr. John Orff. It will connect with the city limits sidewalk and Mr. Henry M. Williams is mainly instrumental in this good work.

Call at Miss Krudop's millinery store and examine the finest line of millinery at the most reasonable price you ever saw.

Potatoes Down.

Nice large Potatoes, 80c bushel.
Jersey sweet potatoes, peck 35c.
FRUIT HOUSE.

All ladies who have taken out tickets for the grand reception on the opening night of the fair of the Y. M. C. A., are earnestly requested to dispose of them by Wednesday evening of next week, and to return all unsold tickets at a meeting to be held on Thursday morning of next week at the Y. M. C. A. rooms, at 10 o'clock.

By order of
MRS. F. J. HAYDEN,
President.

FOR RENT.—Two nicely furnished rooms, with or without board. 38 West Jefferson street.

FIRE FIENDS!

Get in Their Work at Dubuque, Iowa, and Cause Three Fires This Week.

DUBUQUE, Ia., Nov. 5.—Knapp Stout & Co's. shingle shed, filled with shingles, and several adjoining lumber piles were burned last night. The loss was about $12,000. The fire was of incendiary origin, the man who fired the shed having been seen running away by the watchmen. This is the third attempt to set several big lumber yards here on fire within the past week.

Mr. Sam Oppenhamer has just booked an order for 10,000 "B. & O." cigars from the Globe Tobacco works of Detroit. The reputation of the favorite Fort Wayne cigar is not entirely local.

"'When we two parted,' after lingering late at the garden gate, I felt that I had taken cold," said Thomas Takeintime "and next morning I was hoarse indeed. But a bottle of Dr. Bull's Cough Syrup fixed me up, and there's enough left for next time."

Henrietta F. Thompson has sold to A. C. Trentman lot on Huestis avenue, for $700; Jacob M. Keyser to R. L. Romy, lot 18, Eliza Hanna's addition, for $600; Joseph Suthoff to Josephine Richter, lot 96 northside, for $650; Endemuth Vogel to Caroline Phillips, 10 lots in Beck's and Archer's addition, for $1,000; E. O. Hughes to R. L. Romy, lot 85, Beck's addition, for $1,200; Thomasetta Skinner to Fred Pageler, lot 148, Eliza Hanna's addition, for $400. John Orff has sold to Anthony Zimmerman out lots in Wayne township, for $4,000. G. W. Joebker sub-divides lot 9, Wayne township, into 14 lots.

There is no napples in the new Jersey baking powder scheme.

Dress Goods ! Dress Goods.

36-inch all wool serges at 25 cts,
40-inch all wool serges at 29 cts.
38-inch all wool dress flannels at 40 cts.
54-inch all wool tricots at 60 cts.
Special value in colored plushes.

STEWART & HAHN.

JERSEY JACKETS.

We received a new line of Ladies' Jersey Jackets. Perfect fitting, the latest approved styles, excellent texture, at

Popular -:- Prices !

SHORT-:-WRAPS!

New Novelties in Plush, Cloth and Astrachan at the Lowest Prices. Startling bargains in Plush Sacques. From $20.00 upwards.

PROMPT ATTENTION GIVEN TO SPECIAL ORDERS.

Newmarkets!

We show the largest line of novelties in Ladies' Plain and Coaked Newmarkets in the city

New invoices of these styles received almost Daily.

TO CLOAK BUYERS.

We will show to your advantage that we are headquarters for Ladies' and Misses' Wraps in

STYLES, QUALITIES AND PRICES.

SOLICITING YOUR PATRONAGE,

M. FRANK & CO.,

PROPRIETORS

Bee Hive.

62 & 64 Calhoun St.

Corner Berry St.

Dry Goods House.

ROYAL BAKING POWDER

Absolutely Pure.

This powder never varies. A marvel of purity, strength and wholesomeness. More economical than the ordinary kinds, and can not be sold in competition with the multitude of low test, short weight, alum or phosphate powders. Sold only in cans. ROYAL BAKING POWDER Co., 106 Wall St., N. Y. 1au24

NEW ADVERTISEMENTS.

PATENTS F. A. LEHMANN, Washington, D. C. Send for circular.

WORK FOR ALL Permanent employment given to every one; men and women everywhere. $30 a week and all expenses paid. Samples worth $5 and full particulars free. Address P. O. VICKERY, Augusta, Me. Don't miss this chance. Write to-day.

Coleman's National Business College.

Newark, N. J. Open all the year. National patronage. Best course of Business Training. Least expensive in time and money. Pleasantest location. Indorsed by thousands of graduates and hundreds of the leading business men of the state and nation. Write for catalogue and be convinced. H. COLEMAN, Manager.

SURE CURE DISCOVERED FOR CATARRH

Lauderbach's German Catarrh Remedy [illegible]

ARE YOU CONSUMPTIVE

[illegible] PARKER'S GINGER TONIC [illegible] 50c. at druggists.

ASK FOR

LIEBIG COMPANY'S EXTRACT of MEAT

and insist upon no other being substituted for it.

N. B.—Genuine only with fac-simile of Baron Liebig's signature in blue across label.

Sold by Storekeepers, Grocers and Druggists everywhere.

KASKINE (THE NEW QUININE.)

More Strongly Vouched For Than Any Other Drug of Modern Times.

A POWERFUL TONIC that the most delicate stomach will bear.

A SPECIFIC FOR MALARIA, RHEUMATISM, NERVOUS PROSTRATION, and all Germ Diseases.

THE MOST SCIENTIFIC AND SUCCESSFUL BLOOD PURIFIER. Superior to quinine. [illegible]

Kaskine can be taken without any special medical advice. $1 per bottle. Sold by [illegible] or sent by mail on receipt of price.

THE KASKINE CO., 54 Warren St., New York.

MASON & HAMLIN ORGANS [illegible]

PIANOS. [illegible]

MASON & HAMLIN ORGAN AND PIANO CO. BOSTON, NEW YORK, CHICAGO.

LOST Manhood. Youthful Imprudence. [illegible]

Daily Sentinel

SATURDAY, NOV. 5, 1887.

SENATOR SAWYER, of Wisconsin, says that newspaper men are, as a rule, among the fairest people he ever dealt with. He adds that when in Washington he has to await the arrival of the Chicago papers to get the news about doings at the Capital.

A MULE, during the great flood in April, 1886, in Autauga County, Alabama, floated with the tide and lodged in the branches of an oak tree near the McNeil Smith landing. When the waters went down the mule was left lodged in the tree. The bones and skin, dried out by the wind and sunshine, are there yet, and at a distance still look exactly like a live mule hanging in the tree.

KING HUMBERT, of Italy, one day, in speaking of the best form of monarchy, said: "Gentlemen, the best of all monarchies is the one where the King is felt everywhere without being observed." "And the best form of a republic?" asked a certain ambassador. "It is that one," was the reply, "where, as in America, the genius of the people has so deeply penetrated every fiber of the social fabric that no place remains for a king."

BUNCOMBE County, North Carolina, was named after Col. Alfred Buncombe, of Buncombe Hall, near Edenton, who came of a fine old English family. He raised, equipped and led a regiment in the Revolutionary war. Fifty years ago the Representative from that county in the State Legislature made a florid speech on a local issue, which he innocently explained was especially intended for Buncombe. Thus originated an expression which has now a permanent place in the language.

THE late King of Oude ruled with absolute sway the 7,000 retainers within the domain of his palace, and he held among them an elaborate court with all the magnificence and pomp the Oriental imagination could devise. He had a fine menagerie and was an intelligent student of natural history. He was also a clever musician, a graceful dancer, and a poet of no mean ability. Despite the $1,200,000 pension paid to him annually by the Anglo-Indian Government he was always deeply in debt.

THERE is a man of Indian descent named Pickett Nelson, living in Essex County, Virginia, who is a veritable giant, being over seven feet in height and weighing 340 pounds. His outstretched arms measure 7 feet 4 inches from the finger tips; from his wrist to the end of his middle finger is twelve inches. His foot is 14¼ inches long and he wears a No. 18 shoe, his lasts necessarily being hand-made. He can easily lift 500 pounds, is about 25 years old, is quiet and even diffident in manner, and works in a saw-mill at Essex.

Its Delicacy of Flavor

And the efficacy of its action have rendered the famous California liquid fruit remedy, Syrup of Figs, immensely popular. It cleanses and tones up the clogged and feverish system, and dispels Headaches and Colds, and Fevers. Large bottles for sale by Thieme and Gross.

THERE are few skilled tailors in Poland, because the Pole is not attracted to the needle as the needle is to the pole.

For Rickets, Marasmus, and all Wasting Disorders of Children.

Scott's Emulsion of Pure Cod Liver Oil, with Hypophosphites is unequalled. The rapidity with which children gain flesh and strength upon it is very wonderful. "I have used Scott's Emulsion in cases of Rickets and Marasmus of long standing. In every case the improvement was marked"—J. M. Main, M. D., New York.

ONE of the most uncertain of all things is a sure thing—of the future.

When Baby was sick, we gave her Castoria,
When she was a Child, she cried for Castoria,
When she became Miss, she clung to Castoria,
When she had Children, she gave them Castoria.

The breath of a chronic catarrh patient is often so offensive that he becomes an object of disgust. After a time ulceration sets in, the spongy bones are attacked, and frequently entirely destroyed. A constant source of discomfort is the dripping of the purulent secretions into the throat sometimes producing inveterate bronchitis, which in its turn has been the exciting cause of pulmonary disease. The brilliant results which have attended its use for years past properly designate Ely's Cream Balm as by far the best and only cure.

FITS: All fits stopped free by Dr. Kline's Great Nerve Restorer. No fits after first day's use. Marvelous cures. Treatise and $2.00 trial bottle free to Fit cases. Send to Dr. Kline, 931 Arch St., Phila., Pa.

A CARD.

To all who are suffering from the errors and indiscretions of youth, nervous weakness, early decay, loss of manhood, &c., I will send a recipe that will cure you, FREE OF CHARGE. This great remedy was discovered by a missionary in South America. Send a self-addressed envelope to the REV. JOSEPH T. INMAN, Station D, New York City.

CAPTAIN RAWLES.

The Indianapolis Journal Says He is Entirely Responsible for the House Journal Break—Robertson and Sayre Talk.

Speaking of the discovery on the index to the house journal of the last legislature, under the caption of "Robertson, R. S." and "Sold out by his friends—page 170." the Indianapolis *Journal* says: "On the page referred to is the compromise agreement under which Green Smith was permitted to act as one of the presiding officers of the joint session of the two houses for the election of a United States senator. It develops that Mr. Frank Rawles, of Fort Wayne, the assistant clerk of the house, who compiled the index, is entirely responsible for the matter. The line seems to have escaped the attention of the state officers, and nothing was known of it until attention was called to it a day or two ago by a gentleman who accidentally discovered it."

Col. R. S. Robertson is indignant at the discovery, and says: "Had I known of the intention of the assistant clerk to make such an entry in the index, I should have taken steps to have had it corrected, not only because it cast an improper reflection upon members of the legislature who acted and voted upon the matter out of convictions of duty, but because such a matter has no place in a public record or in an index, which should point out exactly what the record contains. I have not spoken to the assistant clerk, nor the assistant to me, upon any matter touching the journal or the compromise, either during or since the session of the legislature."

Speaker Warren G. Sayre says he opposed the agreement by which Green Smith and himself presided over the joint session of the legislature, but adds that he is the only republican who did oppose the injustice done Colonel Robertson, Speaker Sayre says: "I opposed the plan, and was not in favor of yielding one point that would compromise Colonel Robertson, but the majority ruled. Senator Harrison and John C. New were present. The following morning in my private room another meeting was held, and at that meeting that compromise measure was introduced. I enjoy the distinguished honor, if it be such, of being the only man present who spoke against that measure. There were several others who did not favor it, among them Senator Huston and one or two more, but they did not take any active part in denouncing it, while I did. I was in favor of repudiating entirely the work of the committees that prepared the compromise. Colonel Robertson was present and when called on for his opinion stated that while he did not like to indorse the measure, yet his better judgment told him it was the best thing to do under the circumstances."

Yesterday a Mr. Yokel, of Wells county, obtained a writ of habeas corpus in the superior court for the possession of his son, Newton O. Yokel, who was supposed to be in the custody of Sarah A. Yokel, on an incoming Grand Rapids train. Deputy Sheriff Wilkinson searched for the lad, but failed to find him.

Prophylactic in Sickness.

"Typhoid Fever has broken out here again, but wherever Darbys Prophylactic Fluid has been freely used there has been no fever."—M. B. Lancaster, P. M., Ed. Central Alabamian.

"The Fluid is not merely a deodorizer, but a disinfectant—a destroyer of the disease germs in an atmosphere which cannot be breathed without danger."—New York Evening Post.

Excursion to Wanatah, for Catholic Church Dedication.

On Sunday, Nov. 6th, a special train will leave Fort Wayne, via the P., Ft. W. & C. Ry., for Wanatah, at 6:30 a. m., and tickets will be sold at round trip rate of $2.85, for the benefit of those desiring to witness the dedicatory ceremonies of the new Catholic church, which will be conducted by Rt. Rev. Joseph Dwenger, Bishop of Fort Wayne. Returning, the special train will leave Wanatah at 5 p. m. 1-5

THIEME & GROSS' PHARMACISTS, 94 CALHOUN ST. Corner Wayne.

Cough Candies.

Brummell's,
Smith Bros.'
Pettits,'
Capsicum,
Cherry,
Licorice,

COUGH DROPS,
Bronchial Troches,
Chlorate Potash Tablets.
Corner Calhoun and Wayne Streets

D. D. WEISELL DENTIST 34 Calhoun St.

Dr. BULL'S COUGH SYRUP

Cures Coughs, Colds, Hoarseness, Croup, Asthma, Bronchitis, Whooping Cough, [illegible] Price 25 Cts. [illegible]

SALVATION OIL, "The Greatest Cure on Earth for Pain," Will relieve more quickly than any other known remedy. Rheumatism, Neuralgia, Swellings, Bruises, Burns, Scalds, Cuts, Lumbago, Sores, Frost-bites, Backache, Wounds, Headache, Toothache, Sprains, &c. Sold by all Druggists. Price 25 Cents a Bottle.

DR. A. C. HOXSIE'S CERTAIN CROUP CURE

Is not a "Quack" [illegible] but the tried and tested remedy of a distinguished physician, in regular standing and practice. It is THE KING OF REMEDIES FOR CROUP, COUGHS, COLDS, BRONCHITIS, &c. And ACKNOWLEDGES NO COMPETITOR. ONE HUNDRED AND TWENTY-FIVE DOSES for 50c.

C. M. DAWSON, Attorney at Law!

Rooms 5 and 6 Bank block. General legal business, commercial and criminal law specialties. Agent "Bradstreets."

BEFORE ORDERING A WINTER SUIT, do yourself the justice to examine the Large Stock of Goods CARRIED BY JAXTHEIMER The Merchant Tailor, 32 West Main Street.

No finer fabrics are imported than he carries, and A Fit Guaranteed IN EVERY CASE.

Give him a call. Oct. 11-4mo

A. HATTERSLEY & SON PLUMBERS Steam and Gas Fitters. —DEALERS IN— GAS FIXTURES Main Street, East of Clinton Fort Wayne, Ind. Brass Work Iron and Lead Pipe Lift and Force Pumps, Lead, Bath Tubs, Wash Bowls, Rubber Hose, etc. Gas fixtures refit, bronzed and made equal to new.

J. C. PELTIER, UNDERTAKER AND EMBALMER 17 W. Wayne St. Telephone No. 174. [illegible]

Coal! Coal! Coal!

Now is the time to buy your Coal At Bottom Prices

Look out for an advance soon! Best of Anthracite (Hard) Coal and Bituminous (Soft) Coal always on hand at Lowest Market Prices. Also WOOD & KINDLING at the "Oldest Coal Yard" in the city.

WILDING & SON 193 Calhoun Street.

N. B.—THOSE WANTING "STRAIGHT NO. 4 SIZE COME EARLY, AS IT IS SCARC

MEATS -:- DOWN!

Sirloin Steak	10c
Porter House Steak	11c
Round Steak	9c
Boneless Corn Beef	6c
Hams	12c
Chuck Steak	7c
Prime Roast Beef	7c
Boiling Meat	5c
Pork Chops	7c
Pork Sausage	7c

WILLIAM RICH, 1-1mo. 17 West Berry St.

Dr. T. J. DILLS, No. 40 West Berry Street, DISEASES OF THE EYE AND EAR. Office hours: 9 to 12 a. m. 1:30 to 4 p. m.

DR FRUTH, OF NEW YORK,

The Celebrated German Specialist in Chronic Diseases and Diseases of the Eye and Ear, also Surgeon in Charge of the France Medical and Surgical Institute, of Columbus, O., by request of many friends and patients, will make a return visit to Fort Wayne, Ind., Tuesday, and Wednesday November 15 and 16 Consultation and examination free and confidential at his Parlors at the Robinson House from 9 a. m. to 9 p. m. Two days only.

When it is known that Dr. Fruth is stopping at a place, crowds gather to consult him, and it is not to be wondered at when it is remembered that in diagnosing a disease he never asks questions, but describes the different diseases better than the sick can themselves. It is a wonderful gift for any one to possess. The doctor's diagnostic powers have created wonder throughout the country.

THE FRANCE MEDICAL & SURGICAL INSTITUTE. INCORPORATED 1886. CAPITAL, $300,000.00. TELEPHONE 862. No. 30 WEST GAY STREET, COLUMBUS, O. TELEPHONE 862

Established for the Treatment of all forms of CHRONIC DISEASES, and DISEASES of the EYE and EAR. Also, PRIVATE DISEASES.

D. OTHO FRUTH, M. D., the celebrated German Specialist, of New York. Surgeon in Charge.

Dr. FRANCE, of New York, the well known Specialist in Chronic Diseases and Diseases of the Eye and Ear, Principal.

DR. FRANCE, of New York, the well known and successful Specialist in Chronic Diseases and Diseases of the Eye and Ear, on account of his large practice in Ohio, has associated himself with D. OTHO FRUTH, M. D., the celebrated German Specialist, of New York, who has resigned his position in the Provident Medical Dispensary to take charge of the *France Medical Institute*, where all forms of *Chronic, Nervous and Private Diseases will be successfully treated on the most Scientific Principles.*

A FAIR PROPOSITION.—Intelligent people, the world over, when the reason is appealed to and prejudice is laid aside, can always be relied upon to reach a correct conclusion on any matter that may be presented to them. [illegible]

CURING OF PILES GUARANTEED. [illegible]

YOUNG MEN [illegible]

DR. FRANCE. [illegible]

TO MIDDLE-AGED MEN.—There are many [illegible]

PRIVATE DISEASES—Blood Poison, Venereal Taint, Gleet, Stricture, Seminal Emissions, Loss of Sexual Power, Weakness of Sexual Organs, Want of Desire in Male or Female, whether from imprudent habits of youth, or sexual habits of mature years, or any cause that debilitates the sexual functions, speedily and permanently cured. Consultation free and strictly confidential. Absolute cure guaranteed. No risk incurred. Correspondence promptly answered, and medicines sent free from observation to all parts of the United States.

DISEASES OF WOMEN. We have a special department, thoroughly organized, and devoted exclusively to the treatment of diseases of women. [illegible]

EPILEPSY, OR FITS—Positively cured by a new and never-failing method.

[illegible] We, the undersigned, do cheerfully and conscientiously recommend Drs. France and Fruth as gentlemen of rare professional ability [illegible] and enthusiastic for the relief of their fellow men, and we therefore urge the [illegible]

FREE EXAMINATION OF THE URINE. Each person applying for medical treatment should send or bring from 2 to 4 ounces of urine, which will receive a careful chemical and microscopical examination. Persons ruined in health by Unlearned Pretenders, who keep trifling with them month after month giving poisonous and injurious compounds, should apply immediately.

WONDERFUL CURES Perfected in old cases which have been neglected or unskillfully treated. No experiments or failures. Parties treated by mail and express, but where possible, personal consultation is preferred. Curable Cases Guaranteed. Lists of questions sent free. Address, with postage, DR. FRANCE, No. 30 West Gay Street, Columbus, O.

That's So

Relief is certain for the despondent feelings of the dyspeptic, the constipated habit of the sedentary, the headaches of the nervous and bilious, by the simple use of Simmons Liver Regulator,--easy to take, not nauseating or disgusting, not more bitter than a glass of beer and far more grateful. It is no intoxicating beverage, but it tones up the system, settles the stomach, assists digestion, regulates the bowels, and stimulates the Liver. Take it once and and you will discard all other medicines.

"I have used many remedies for Dyspepsia, Liver Affection and Debility, but never have found anything to benefit me to the extent that Simmons Liver Regulator has. I would advise all who are similarly affected to give it a trial as it seems the only thing that never fails to relieve."—P. M. JANNEY, Minneapolis, Minn.

The certainty with which this remedy acts has astonished the Medical Profession and secured for itself unbounded praise. Its virtues consist in being so gentle a cathartic, tonic and alterative, that in its operation it does not interrupt the usual duties of life, but acts so naturally that the system is not upset or afterwards constipated. It attacks all bilious disorders and sluggishness of the Liver; is harmless, and can be taken at any time without fear of injury.

"I have been a user of Simmons Liver Regulator for years, having made it my only family medicine. It is a sure, good and reliable medicine. My mother before me was very partial to it."—Rev. JAS. M. ROLLINS, Pastor M. E. Church, Fairfield, Va.

See Sold by all Druggists. Prepared by J. H. Zeilin & Co., Philadelphia, Pa.

Dr. Pierce's Pleasant Purgative Pellets — The Original LITTLE LIVER PILLS.

BEWARE OF IMITATIONS. ALWAYS ASK FOR DR. PIERCE'S PELLETS, OR LITTLE SUGAR-COATED PILLS.

Being entirely vegetable, they operate without disturbance to the system, diet, or occupation. Put up in glass vials, hermetically sealed. Always fresh and reliable. As a **laxative, alterative, or purgative,** these little Pellets give the most perfect satisfaction.

SICK HEADACHE,

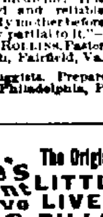

Bilious Headache, Dizziness, Constipation, Indigestion, Bilious Attacks, and all derangements of the stomach and bowels, are promptly relieved and permanently cured by the use of **Dr. Pierce's Pleasant Purgative Pellets.** In explanation of the remedial power of these Pellets over so great a variety of diseases, it may truthfully be said that their action upon the system is universal, not a gland or tissue escaping their sanative influence. Sold by druggists, 25 cents a vial. Manufactured by Chemical Laboratory of WORLD'S DISPENSARY MEDICAL ASSOCIATION, Buffalo, N. Y.

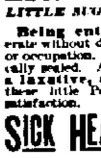

$500 REWARD

is offered by the manufacturers of **Dr. Sage's Catarrh Remedy,** for a case of Chronic Nasal Catarrh which they cannot cure.

SYMPTOMS OF CATARRH.—Dull, heavy headache, obstruction of the nasal passages, discharges falling from the head into the throat, sometimes profuse, watery, and acrid, at others, thick, tenacious, mucous, purulent, bloody and putrid; the eyes are weak, watery, and inflamed; there is ringing in the ears, deafness, hacking or coughing to clear the throat, expectoration of offensive matter, together with scabs from ulcers; the voice is changed and has a nasal twang; the breath is offensive; smell and taste are impaired; there is a sensation of dizziness, with mental depression, a hacking cough and general debility. Only a few of the above-named symptoms are likely to be present in any one case. Thousands of cases annually, without manifesting half of the above symptoms, result in consumption, and end in the grave. No disease is so common, more deceptive and dangerous, or less understood by physicians.

By its mild, soothing, and healing properties, Dr. Sage's Catarrh Remedy cures the worst cases of **Catarrh, "cold in the head," Coryza, and Catarrhal Headache.** Sold by druggists everywhere; 50 cents.

"Untold Agony from Catarrh."

Prof. W. HAUSNER, the famous mesmerist, of *Ithaca, N. Y.,* writes: "Some ten years ago I suffered untold agony from chronic nasal catarrh. My family physician gave me up as incurable, and said I must die. My case was such a bad one, that every day, towards sunset, my voice would become so hoarse I could barely speak above a whisper. In the morning my coughing and clearing of my throat would almost strangle me. By the use of Dr. Sage's Catarrh Remedy, in three months, I was a well man, and the cure has been permanent."

"Constantly Hawking and Spitting."

THOMAS J. RUSHING, Esq., *2902 Pine Street, St. Louis, Mo.,* writes: "I was a great sufferer from catarrh for three years. At times I could hardly breathe, and was constantly hawking and spitting, and for the last eight months could not breathe through the nostrils. I thought nothing could be done for me. Luckily, I was advised to try Dr. Sage's Catarrh Remedy, and I am now a well man. I believe it to be the only sure remedy for catarrh now manufactured, and one has only to give it a fair trial to experience astounding results and a permanent cure."

Three Bottles Cure Catarrh.

ELI ROBBINS, *Runyan P. O., Columbia Co., Pa.,* says: "My daughter had catarrh when she was five years old, very badly. I saw Dr. Sage's Catarrh Remedy advertised, and procured a bottle for her, and soon saw that it helped her; a third bottle effected a permanent cure. She is now eighteen years old and sound and hearty."

LADIES

Do Your Own Dyeing, at Home, with

PEERLESS DYES.

They will dye everything. They are sold everywhere. Price 10c. a package—40 colors. They have no equal for strength, brightness, amount in packages or for fastness of color, or non-fading qualities. They do not crock or smut. For sale by Thieme & Gross, druggists and chemists, 94 Calhoun st., and H. W. Nordhurst, druggist and apothecary, 31 Calhoun st. mar 24-dawly.

THE WHEEL.

Whitaker's Wonderful Record, and Other Items of Interest for Bicyclers.

Tony Heit climbed Cork-screw hill, twice in succession, hands off, on the 30th. We believe no other rider has accomplished this difficult feat. Tony is a good one.

Fred Beach is one of the very best riders produced this year.

Charley Cook, of New Haven, was in the city last week. Charley drives a handsome bay horse, but has not given up the bicycle. He is a great admirer of both.

Representative Fee was with us a short time this week.

Alf Hatterley has offered his 54-inch Champion for sale. Any one desiring a good wheel cheap should call on Mr. Hatterley.

A. L. Johns is a constant rider of the Safety. Mr. Johns will, at the first opportunity, sell his safety and indulge in an ordinary.

We are glad to see Mr. Henry Taylor, of the Hamilton bank, in his old position.

Fred Zimmerly, of the Pittsburg machine shops, is considered the best rider in that vicinity. Fred controls a 54-inch Victor.

The Overman Wheel company, of Boston, have purchased a plant of their own at Springfield, Mass., and will now manufacture their own wheels. They will put on the market next season a boy's machine in addition to their already extensive line of wheels.

In three states does the L. A. W. membership run into four figures. New York has 2,250 members, Pennsylvania 1,589 and Massachusetts 1,299. The grand total for the United States is 11,624.

The regular monthly meeting of the Fort Wayne club was held last Thursday evening. Mr. Will Buckles was elected a member, and a resolution was passed instructing the secretary to subscribe to a couple of weekly papers and also a monthly magazine for the benefit of club members. These papers will be most acceptable, and will reflect most creditably as to the inclinations of the many members.

Homer Smith has accepted a position in the Nickel Plate dispatcher's office.

Ehlert, of Chicago, has defeated McCordy, the "Star" flyer.

W. S. Maltby, the trick rider, has joined the American team in England, and with Temple will do fancy riding during the winter.

Prince Wells defeated Percy Stone in a quarter mile dash in 40½ seconds.

S. G. Whittaker is no doubt the greatest bicycle rider in the world. He has just recently made 323 miles on the road in twenty-four hours, a wonderful record. For a long time the English record of 266 miles was undisputed, and considered marvelous. Whittaker made this record of 323 miles in twenty-four hours at Crawfordsville, and it is a world's record. One has no idea of the fearful strain it is to ride 323 miles in twenty-four hours, and a man must be endowed with an unusual amount of muscle and staying powers to endure such a struggle.

The Philadelphia club recently tendered a reception to Mr. and Mrs. Harold Lewis, who have just returned from their tour through Europe on a tandem tricycle. Mr. and Mrs. Lewis have been absent from Philadelphia since the 27th of May last, and during that time rode almost 2,200 miles, passing through England, France, Switzerland, Belgium, Holland and Germany. Mrs. Lewis, three years ago, was a confirmed invalid. A more forcible argument for cycling as promotion of health could not be advanced.—*L. A. W. Bulletin.*

Syrup of Figs.

Manufactured only by the California Fig Syrup Co., San Francisco, Cal., is Nature's own true Laxative. This pleasant California liquid fruit remedy may be had of Theime and Gross, druggists, large bottles at fifty cents or one dollar. It is the most pleasant, prompt, and effective remedy known to cleanse the system; to act on the Liver, Kidneys, and bowels gently yet thoroughly; to dispel Headaches, Colds and Fevers; to cure Constipation, Indigestion, and kindred ills.

THE WOMEN.

Are Going to Make Our Congressmen Pledge Themselves.

THE SENTINEL yesterday noted that the State Woman Suffrage association will hold its twelfth district convention in this city November 21 and 22, being one of a series appointed for each district in the state to give more trouble to the politician. The call for the assembly says: "The primary object in holding these conventions at this time is to organize the suffrage sentiment in every congressional district of the state in such a manner that it can be effectually used to influence the men who will represent Indiana in the Fiftieth congress. The sixteenth amendment, which was brought to a vote in the United States senate during the last session of the forty-ninth congress, will be brought before the fiftieth congress as soon as that body shall convene. Wherever elections are to be held it is the first duty of the advocate of woman suffrage to ascertain the opinions of candidates upon the question of the political enfranchisement of women, and to see that only men who favor this movement are elected to congressional seats. It is the next duty of the friends of progress to see that members who hold over are informed upon this question and also upon the sentiment concerning it in their respective communities. The National Woman Suffrage association expects that the fiftieth congress will pass the sixteenth amendment to the federal constitution."

Mr. J. Thomas, (of Thomas & Co., Real Estate Brokers,) 57 Saratoga street, Baltimore, Md., says: Hearing that Salvation Oil was good for neuralgia I procured a bottle and sent it to a lady friend in the country who was suffering severely with this painful affection. She takes pleasure in stating that it afforded her complete relief.

Ozone.

The curious substance known as ozone, the nature of which was so long a mystery, and about which so many conflicting hypotheses have been devised, is now, says the *Lancet,* becoming well known to us. Ozone is a denser form of oxygen. Its specific gravity is 24, that of common oxygen being 16, and that of hydrogen 1. It is highly probable that its molecules contain three similar oxygen atoms. In the concentrated state it is a powerful irritant poison, and is very unstable, decomposing with explosion and with evolution of heat, and exerting a most powerful action on oxidizable materials. For some time past it has been known that it liquifies under the influence of combined cold and pressure. The liquor is indigo blue, and its vapor, in a tolerably concentrated state, has a color which can only be compared to that of an Italian sky. It is a very dangerous substance to work with.

SKIN SCALP BLOOD.

Having been a sufferer for two years and a half from a disease caused by a bruise on the leg, and having been cured by the Cuticura Remedies when all other methods and remedies failed, I deem it my duty to recommend them. I visited Hot Springs to no avail, and tried several doctors without success, and at last our principal druggist, Mr. John P. Finlay (to whom I shall ever feel grateful), spoke to me about Cuticura, and I consented to give them a trial with the result that I am perfectly cured. There is now no sore about me. I think I can show the largest surface where my sufferings sprang from of any one in the state. The Cuticura Remedies are the best blood and skin cure manufactured. I refer to druggist John P. Finlay and Dr. D. C. Montgomery, both of this place, and to Dr. Smith, of Lake Lee, Miss.

ALEXANDER BEACH, Greenville, Miss.

Mr. Beach used the Cuticura Remedies, at our request, with results as above stated.

A. B. FINLAY & CO., Druggists.

SAVED MY MOTHER'S LIFE.

Ever since I can remember, my mother has suffered from a milk leg. Nothing would do her any good. She had the best medical talent, but they all did her no good. She suffered with her leg for thirty years and never knew a well day. She would have to sit up half the night, holding up her leg and moaning. She had no peace. She used all the best known remedies in the country without effect. I asked her to try your Cuticura remedies. Got her a bottle of Cuticura Resolvent, and she took it, and has taken in all about six or seven bottles, and now she is a well woman to-day. Her leg is entirely healed, and her health was never better. She can go out every day, something she has not done in ten years, so you see I cannot help stating to you about your wonderful Cuticura Remedies. You have saved my mother's life. I cannot find words to express my gratitude. I have advertised your Cuticura Remedies far and near.

EDWARD LUEDER, 1506 Broadway, N. Y.

Cuticura, the great skin cure, and Cuticura Soap prepared from it, externally, and Cuticura Resolvent the new blood purifier, internally, are a positive cure for every form of skin and blood disease from pimples to scrofula.

Sold everywhere. Price: Cuticura, 50 cents; Cuticura Soap, 25 cents; Cuticura Resolvent, $1.00. Prepared by Potter Drug and Chemical Co., Boston, Mass.

☞ Send for "How to Cure Skin Diseases," 64 pages, 50 illustrations, and 100 testimonials.

PIMPLES, black-heads, chapped and oily skin prevented by Cuticura Medicated Soap.

Sneezing Catarrh.

The distressing sneeze, sneeze, sneeze, the acrid, watery discharges from the eyes and nose, the painful inflammation extending to the throat, the swelling of the mucous lining, causing choking sensations, cough, ringing noises in the head and splitting headaches,—how familiar these symptoms are to thousands who suffer periodically from head colds or influenza, and who live in ignorance of the fact that a single application of Sanford's Radical Cure for Catarrh will afford instantaneous relief.

But this treatment in cases of simple Catarrh gives but a faint idea of what this remedy will do in the chronic forms, where the breathing is obstructed by choking, putrid mucous accumulations, the hearing affected, smell and taste gone, throat ulcerated and hacking cough gradually fastening itself upon the debilitated system. Then it is that the marvellous curative power of Sanford's Radical Cure manifests itself in instantaneous and grateful relief. Cure begins from the first application. It is rapid, radical, permanent, economical, safe.

Sanford's Radical Cure consists of one bottle of the Radical Cure, one box of Catarrhal Solvent, and one Improved Inhaler, price $1.

POTTER DRUG & CHEMICAL CO., BOSTON.

Pains and Weaknesses OF FEMALES.

Instantly relieved by the Cuticura Anti-Pain Plaster, a new, most agreeable, instantaneous and infallible pain-killing plaster, especially adapted to relieve Female Pains and Weaknesses. Warranted vastly superior to all other plasters, and the most perfect Antidote to Pain, Inflammation and Weakness yet compounded. At all druggists, 25 cents; five for $1.00; or, postage free, of Potter Drug and Chemical Co., Boston, Mass.

The Only Remedy FOR Contagious Blood Poison.

Mr. D. B. Adams, Union, South Carolina, writes: [illegible]

[illegible]

Treatise on Blood and Skin Diseases mailed free. THE SWIFT SPECIFIC CO., Drawer 3, Atlanta, Ga.

M. L. ALBRECHT

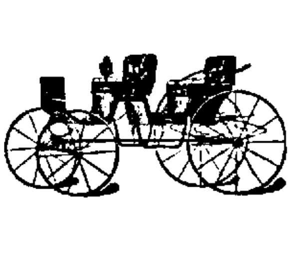

CORNER OF MAIN AND BARR STREET.

NEW ADVERTISEMENTS.

PATENTS

HENRY WISE GARNETT,

Attorney at Law and Counsellor in Patent Causes, WASHINGTON, D. C.

Refer to 2d National Bank, Washington, D. C.

☞ Send Stamp for Inventor's Guide.

WANTED—Ladies for our fall and Christmas trade to take light, pleasant work at their homes. $1 to $3 per day can be quietly made. Work sent by mail any distance. Particulars free. No canvassing. Address at once, CRESCENT ART CO., 147 Milk Street, Boston, Mass. Box 5170.

SCHEUMANN & SCHOPPMANN,

Funeral Directors and Embalmers,

No. 39 West Main Street,

Fort Wayne, - - - Indiana.

Furnish the finest Hearses and Carriages in the city. Night calls receive prompt attention. Leave orders at Winkelmeyer Bros.' office, opposite our rooms. Apr 23-6mo

PENNYROYAL PILLS

"CHICHESTER'S ENGLISH."

The Original and Only Genuine.

Safe and always Reliable. Beware of worthless Imitations. Indispensable to LADIES. Ask your Druggist for "Chichester's English" and take no other or inclose 4c. (stamps) to us for particulars in letter by return mail. NAME PAPER. Chichester Chemical Co., 2818 Madison Square, Philada., Pa.

Sold by Druggists everywhere. Ask for "Chichester's English" Pennyroyal Pills. Take no other.

Lowry's Law Office

Removed to and Now Located in

Rooms 5 and 6, Foster Block, Court St.

General attention to all legal business, but Railway, Real Estate and Patent Law specialties. Personal attention to latter in Washington when necessary. Notary Public and Short Hand Reporter in the office. Telephone. 18d&w.

DR. JAMES M. DINNEN,

PHYSICIAN AND SURGEON.

Office, 78 Calhoun street.

Residence, 96 West Wayne street.

New Victor Light Roadster

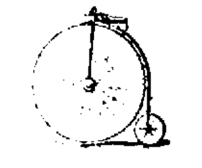

TRUE TANGENT WHEEL

Handsomest and Strongest Bicycle in the market.

HARRY KEPLINGER, Agent.

Good Things Grow in Favor

Several years of active service have substantiated our claim that

Garland Ranges

—AND—

BASE HEATERS

Are far superior to any ever produced. The handsomest, simplest and best ventilating stoves in the market. Their construction is so simple they cannot fail to operate. They are manufactured of the best pig iron. They have a world wide reputation for durability. Prices to suit all. Give us a call and be convinced.

H. J. ASH,

The Mammoth Cheap Store,

9 E. Columbia St.

Geo. R. Bowen.

Plumbing, Steamfitting, Sewering

Particular attention given to Sanitary Plumbing and Sewering.

Bath Tubs, Boilers, Water Closets Sinks, Hydrants, Yard Hose, Brass Trimmings for Engines, Etc.

NO. 110 CALHOUN ST.

To Farmers & Timber Men.

Wanted by N. G. OLDS & SONS.

At their factory, corner of Lafayette and Toledo streets, south of the Wabash Railway track,

Second growth Hickory Butts.
Second growth Elm Butts.
Hickory, Oak and Ash Logs.
Oak and Hickory Spokes.

For particulars and prices apply at our office.

N. G. OLDS & SONS. 7-1m

DR. MANVILLE,

THE EMINENT PHYSICIAN AND SPECIALIST

Lately Arrived from London, England,

Has Opened Office Parlors at 32 East Wayne Street,

The Doctor is a graduate of three different Medical Colleges, both European and American, as his Diplomas will show; and he has been highly honored by other Colleges and Universities as well.

His Reputation is International. He has practiced nearly a quarter of a century. He treats all diseases of the Eye and Ear, all Specific, Nervous, Chronic Diseases and Deformities, of men, women and children, and the Opium and Morphine habit. Dr. Manville diagnoses diseases by an entirely different method from that pursued by ordinary physicians and specialists. He never asks a patient his disease, but by a peculiar method reads and tells every disease, complication and symptom better than the patient can; and that without asking a question. It is

TRULY ASTONISHING!

Even physicians wonder at it and take critical cases to him for a final decision. The great question with them is: How Does He Do It? The internal parts of a patient seem to be as clear and plain to him as the external, but just how he obtains such a marvelous knowledge of his patient's condition, no one seems to understand, or be able to describe. That he does it in every case, no one doubts. Some seem to thing that the Doctor is gifted with supernatural powers; that no ordinary man could give such remarkable descriptions of strangers as he does. Be that as it may, this curious feature of his practice alone, is bringing him thousands of grateful patients; many of whom declare that his wonderful diagnostic skill and power in performing cures is

Positively Miraculous

The most skeptical are convinced and astonished.

Sufferers from Nervous Debility and Blood Diseases and complaints of either sex, requiring Special Treatment, cured in a few days or weeks, without interfering with their work.

HUNDREDS OF MEN.

are afflicted with Seminal Weakness, Spermatorrhea, and Impotency, brought on by various causes, such as veneral excesses and diseases, occupations requiring a straining and stooping position, and especially the unnatural abuses of the sexual functions, the SOLITARY HABIT so often indulged in youth without knowing the terrible results.

Young man, Stop! Look this matter square in the face; think, consider what you are doing. Waste no time and money with ignorant or unskillful pretenders, who trifle with you month after month, treating SYMPTOMS only, with Bromide of Potassium compounds that impoverish your blood, deadens your nerves; stupefy your mind and relieve nothing—but your pocket book. Such poisonous drugging

MAKES YOU WORSE.

We can prove by hundreds of cases on record that bromide mixtures so often given for fits and lost manhood, seldom, if ever, cure fits, but almost always DESTROY MANHOOD and RUIN the MIND. Bromide of Potassium and Gelseminum are the main remedies used. Given for seminal weakness &c., to control SYMPTOMS while you take them. They never touch the CAUSE or effect a CURE. The unhappy victim goes on from bad to worse, reaching at last the most deplorable and horrible condition of humanity imaginable. A Lost Mind—a helpless idiot or raving maniac; made so by the action of these poisons on the blood and brain, as well as by the disease. In fact, these remedies are worse even than the disease. Let Them Alone.

In all such cases we gurantee a speedy restoration to healthy, strong and vigorous manhood. Microscopical examinations of the urine made in all these cases. We make NO EXPERIMENTS and very few failures. We guarantee all curable cases.

Electric Medication and the NEW METHOD TREATMENT enables us to effect WONDERFUL CURES.

DISEASES OF WOMEN.

Every maid, wife and mother who has dragged an aching back and head through weary years; deserves our utmost sympathy and may depend on getting the most careful, skillful and successful medical treatment that can be given. Twenty years study and practice in diseases of women, both in Europe and America, has convinced me that eight out of ten American women suffer from some of the following complaints peculiar to the sex: Irregularity of the menses, too free, too scant, or painful, leucorrhea, (whites,) vaginitis, metriti, endometritis, ulcerations, displacements, falling of the womb, anteversion, retroversion, lateroversion, ante and retroflexions, producing constipation, or produced by it; uterine and ovarian tumors, fibroma and sarcoma cysts, cancers of the womb or its appendages, frequent or scanty urination, with burning, smarting or itching tenderness, soreness, bloating and backache, eruptions of the skin, pimples, blotches, brown spots, yellow spots, red spots, greasy, pasty, waxy, or chlorotic appearances, and discolorations of the skin, with blue or dark circles around the eyes. Nature is true; she displays her signs and signals the approach of the grim enemy of life, disease. Look sharply into your mirrors; be not deceived, for these signs and symptoms mean weakness, nervousness, irritability, wakefulness, indigestion, headaches, forgetfulness, partial paralysis, sterility, melancholy, hysteria, wasting, consumption, catalepsy, St. Vitus dance, fits, derangements, insanity and suicide. Many ladies, especially young ladies, are so timid and excessively modest that they hesitate and put off calling on a physician until they are past curing. Mothers should learn more of their daughter's ailments, banish from their minds a dread of examination, for ladies do not have to tell their complaints to Dr. Manville; no unpleasant questions are asked; no objectionable examinations are made; no painful local treatments are given. In most cases ladies can use our local remedies themselves, where it is needed.

While Dr. Manville was on the Medical Staff of the Woman's Hospital, in New York, he was especially noted for great success in treating all diseases peculiar to women.

For the weak and feeble women, and those not in a condition to rear a family, Dr. Manville's "Germicide and Women's Friend," will prove a blessing indeed. Nearly three thousand ladies have called, or sent for it, and used it successfully. It is the greatest remedy known in Europe or America for "Female Weakness." Call now, before it is TOO LATE.

Extraordinary cases require extraordinary skill and experience.

Health and strength will make you happier and more independent than money. Study your own interests. Be aware dangerous.

Our terms will be made satisfactory to all; charges as moderate as we can in justice to ourselves and patients make them.

Consultation and examination free. Office hours 8 a. m. till 9 p. m. Office parlors at 32 East Wayne street.

STOVES! STOVES! STOVES

Of every description and variety. The LARGEST STOCK and the LOWEST PRICES ever offered in Fort Wayne. Call and see our elegant line of

Base Burners!

C. A. PICKARD & CO.,

29 East Columbia St. - - - - - Fort Wayne, Ind.

L. O. HULL,

IS NOW SELLING

Wall Paper

Cheaper than any firm in the city. Now is the time to buy.

NO. 90. CALHOUN STREET.

DRESS GOODS

Beginning To-day we Offer Some

FORCIBLE :-: BARGAINS !

In Dress Goods,

AUSTERLITZ SUITINGS !

38 Inches Wide.

All Wool and in the Best Shades of the Season, at

45 CENTS,

They Are Cheap at 65 Cents.

Chop Check Cloth

IS ANOTHER

54 Inches Wide.

These Have Been Selling Freely at $1.25 a Yard.

PRICES ON THIS LOT

85 CENTS.

A GRAND BARGAIN.

For Street Wear—for the Hand—There is Nothing Like the

<DERBY:-:KID !>

Embroidered Backs—They Fit Well and They Will Wear—

FITTED TO YOUR HAND.

Root & Company.

Boston T Store.

Spring chickens dressed to order.
Home grown vegetables every morning.
Bananas, oranges and all kinds of fruits.
Boneless chicken and turkey.
Deviled meats, ham, chicken, tongue &c.
Chase and samborn coffees.
Goods delivered to any part of the city.
Prompt attention given to orders by telephone No. 152.

A. J. DITTO & CO.
[20 W. Berry St.

TEAS ! TEAS!

Oolong, Black, very fine.
Young Hyson, very fine.
Japan, strickly uncolored.
English Breakfast.

COFFEES !

Old Government Java.
Mocha.
Maracaibo.
Costa Rica.
Rio.
Roasted fresh every day.

Pyke's Grocery,

80 Calhoun Street.

A. REILING & SON

GENERAL LOCKSMITHS

And Repairers of Locks of All Kinds.

BRACES FOR ARTIFICIAL LIMBS.

If the combination of your safe gets rebellious, call on them and they will fix it in good shape.

Corner Ewing and Pearl Streets.

Fort Wayne, - - - - - - Indiana.

CAPITAL, $350,000, SURPLUS, $70,000.

The Old National Bank

—OF FORT WAYNE—

Stephen B. Bond, Pres. Oliver P. Morgan, Vice Pres. Jared D. Bond, Cashier, James C. Woodworth, Ass't Cashier.

An addition to its general banking business this bank has opend a Dollar Deposit department for the accommodation of parties desiring to deposit small sums of money. Books will be provided for this class of depositors bearing the words "Dollar Deposit Department, Old National Bank." 4-1mo.

Our stock of Underwear is simply immense, and the man who can't find what be wants in our present almost limitless gathering must certainly be a very eccentric cus-tomer.

Cartwright & Warner's English, in Scarlet and White.

Morley's English Cashmere Underwear.

Brettle's English Balbriggan Underwear.

Meddlecott & Co.'s White and Gray Scotch Wool.

American Hosiery Co.'s Cashmere and Merino.

Norfolk and New Brunswick Co.'s Cashmere and Wool Underwear.

You see that our grand stock is composed of the best makers' goods, and, as we buy in immense quantities directly from them, it goes without saying that we name the lowest prices quoted in Fort Wayne for strictly finest plain and fancy Underwear.

Warm and stylish Woolen Shirts.

Everything in Cardigan (knit) Jackets.

Elegant Jersey Jackets, in colors.

Strictly One Price.

SAM, PETE & MAX,

Gents' Outfitters and Clothiers.

Daily Sentinel

SATURDAY, NOV. 5, 1887.

THE CITY NEWS.

Geo. W. Pixley left last evening for Booneville, Mo.

J. B. Reuss, of this city, was at Muncie on Thursday.

George Mong and family left yesterday for Los Angelos, Cal.

The walls of the new addition to the Jenny Electric light works are going up.

George Bitmer, of Richmond, Ind., was calling on his friends in this city yesterday.

Yard Conductor John Brown, of the Wabash service at Andrews, rejoices in the birth of a son.

Elizabeth Haas sues for a divorce from John Haas. T. W. Wilson put the woman's grievenances on paper.

Col. J. H. Simonson has returned from Tennessee, and will divide honors with the "Gypsy Baron" at the Temple tonight.

Mr. and Mrs. J. Leedy, of Portland, Ind., have been in the city for a few days, visiting at the residence of Mr. and Mrs. Ed. Challenger.

The Warsaw *Times* says: "Miss Allie Smith, of this city, is visiting her sister at Fort Wayne, and will be absent from town a couple of weeks."

Mrs. Henry Ganwer, of Tiffin, O., nee Miss Lillie Racine, of this place, is in the city visiting friends, and will probably remain until after the holidays.

To-morrow will be the anniversary of the first election of Abraham Lincoln as president of the United States. This event occurred on the 6th day of November, 1860.

The protracted meeting at the Simpson M. E. church, which has been in progress for the last week, will continue all next week. All are invited to come and help in the good work.

Warsaw is not slow about preparing for next season. Byer Bros. are building a new hotel at Spring Fountain park and Prof. Harry Kellogg is at work on his panorama of Lookout Mountain and Missionary Ridge.

A young man in Lafayette has stolen a telegraph blank, written a bogus message on it and collected the charges, all to get enough money to buy a drink. His talent will take him to the penitentiary if he continues.

The ladies of Washington are agitating the question as to whether dresses shall be high or low in the neck this winter. Their husbands await the result with patient resignation. The bills will be as high as ever.

The Decatur *Democrat* says: "Dr. W. H. Myers, of Fort Wayne, was in the city Tuesday of last week to see Mrs. E. Mann, who has been a sufferer of typhoid fever for the past month, as Dr. Boyer, her attending physician, had been called away."

Mr. Fred Eckert, the wealthy and successful pork packer, is going to erect a brick addition, 40x90, to his West Main street pork packing house in the spring and transfer to it his sausage business, devoting his Calhoun street house to the wholesale and retail business.

Supt. W. W. Worthington, of the Fort Wayne, Cincinnati and Louisville road, is looking closely after their local business. The past season he has put in a number of side tracks at Muncie and other points, leading to industries which will furnish the road with a good deal of freight.

Joseph Mackey, of Wabash, a well known attorney of that city, died yesterday morning. Mr. Mackey was a modest, unassuming citizen, an alumnus of Wabash college, and a man to whom the city of Wabash is greatly indebted for many of his leading industries. His death is a calamity to Wabash and will be learned of with regret by a large acquaintance.

Supt J. B. Mitchell, of the bridge and building department of the Wabash road, has returned from the Arkansas Hot Springs. Frank Strock's gang of bridge carpenters are rebuilding bridge No. 216, west of Wabash, W. E. Dane's gang are building a new water tank at Defiance, Ohio and bridges 140 and 145, between Fort Wayne and New Haven, are being rebuilt by Chris Bates' gang.

The finest scheme in the world is the new Jersey quarter pound baking powder scheme. Call for it.

Col. Sam B. Sweet is in the city.

The council will meet next Tuesday evening.

James Potter and Eunice McCartey, Arthur E. Williams and Bertha L. Jump have been licensed to wed.

The Wayne street M. E. Sunday school will give an entertainment in their rooms to-morrow evening.

The Indianapolis *Catholic New Record* publishes in full Judge Allen Zollars' lecture on "England's Rule in Ireland."

The Conreid opera came from South Bend, Ind.,, and go from this city to Indianapolis for a three nights' engagement.

The Business Men's exchange will hold an important meeting Monday night. The natural gas question will come up.

Thomas Kelly and James Lavin were arrested for drunkenness. Kelly went to jail, and Lavin, who is a sewer worker, paid his fine.

The case of Rappel Lysher vs. Ezra Worden has been appealed from Esquire Horn to the superior court. W. P. Breen and Morris & Barrett are attorneys.

The chief of the fire department with a force of men, is engaged to-day in tearing down the ruined walls of the building of P. A. Randal, formerly occupied by Weil Bros.

The Citizens' Reform League will hold its regular meeting Monday morning next at the Berry street church, at 11 o'clock, city time. Let there be a full attendance of those interested.

A dog belonging to George Ewing, the III., bit a little girl named Mary Schuelte and Mayor Muhler ordered the animal killed. Mr. Ewing paid $30 for the dog and is trying to compromise the case.

A Bohemian oats agent was arrested at Roanoke, Ind , last week, and it was only through successful scheming on the part of the officers that they were enabled to get their prisoner out of town alive.

Hon. Eli W. Brown, of Columbia City, was in town yesterday. Mr. Brown is one of the distinguished democrats of the state and is frequently mentioned as a very available candidate for congress.

Before Judge Chapin: "James Waters vs. Oliver P. Waters et al.; judgment in favor of plaintiff for $474 82 and foreclosure of mortgage. Same vs. same; judgment in favor of plaintiff for $1,062.33."

Rt. Rev. Bishop Dwenger will administer confirmation and dedicate a new church at Wanatah to-morrow. Excursions will be run to that town all along the line of the Pittsburg and Fort Wayne road.

The provincial press is publishing a story entitled, "Tan-bark Reub; or, the One-eyed Fiddler of Blind Hoss Hollow." It is suspected that Gart Shober is the author, with designs on the lives of his friends.

An ordinance will be introduced at the next council meeting for the preservation of the Old Fort property. There is also a petition asking the council to erect a stone wall between the Old Fort property and the Nickel Plate road.

Mr. T. E. Ellison, this morning received a bunch of celery raised by Mr. Rosseau on the land drained by the Little River ditch. The celery is the best ever grown here and would indicate that there is a fortune in the swamp land.

Mr. H. W. French presented his "Picturesque Ireland" at the Temple last night and explained the scenes as they changed with his theme. Mr. French was delayed by a railroad accident and did not arrive until 9 o'clock. The interval was pleasantly occupied, however. Miss Large executed a piano solo and Miss Kellogg sang very sweetly. Mr. French gave his "Picturesque Paris" at the Academy this afternoon.

The famous Conried Opera company will present "Gypsy Baron" at the Temple opera house to-night. The opera made a decided hit here last season, and the company is conceded to be the largest and most talented now presenting light opera. The cast is the same as last year, including such well known artists as Laura Bellini, Blanche Biance, Lydia O Neill, Helen Van Donhoff, Harry DeLorme, Sig. Taglieri, Jacques Kruger and others.

The temperance meetings at the Christian church which have attracted good audiences from the beginning, and which also have resulted already in the beginning of the reformation of many who have been in the toils of strong drink, while not a few who are christians have been converted to the necessity of showing which side they are on in this question, and who are compelled to acknowledge that the way by which temperance can be vanquished is by acting earnestly in the suppression of the legalized temptations. The next lecture of the meetings will be given by Dr. Caroline D. Ellis, of Neapolis, O., who comes well recommended as an able and eloquent speaker. She will speak at the Christian church next Tuesday evening at 7:30, city time. C. F. Mortimer, V. D. M., of Norfolk, Va., will speak Sunday evening. No services to-night or Monday evening.—M. L. Blaney, pastor.

If you want to see the latest out, call for Jersey baking powder scheme.

The committee at work investigating the water works department will report to the council next Tuesday evening. It will then be time to criticise the work.

Ask for the new Jersey baking powder scheme.

Sidel, the restarateur, is going to increase the cost of club and social supper- when served outside his parlors.

Jersey baking powder has no equal, Try it.

Joe Russell, traveling salesman for Carnahan & Co., sat near the window in the Wabash train when a bullet crashed through it yesterday morning, this side of New Haven. He keeps some of the broken glass as a memento.

Use Jersey baking powder.

The undertakers have been doing a poor business this week.

The Conreid Opera company arrived in the city this morning and the members are divided between the hotels.

The team attached to the delivery wagon of J. B. Monning ran away this noon, with but slight damage, however.

Chancellor J. F. Lang writes to the Indianapolis *Catholic New Record* that the collections for the pope in this diocese amount to $1,923.92. The Cathedral contributed $91, St. Mary's church, $36.50; St. Paul's, $41.05, and St. Peter's $16.53.

The funeral of Mrs. Martha L. Hough occurred this afternoon at the First Presbyterian church, Rev. D. W. Moffat conducted the services and a long funeral cortege followed the remains to Lindenwood, where the interment took place. The pall bearers were: Judge John Morris, W. H. Hoffman, Hon. J. K. Edgerton, E. T. Williams, E. A. K. Hackett and John Cochrane.

The mission band entertainment given last evening at the lecture room of the First Baptist church was well attended, about 360 tickets having been sold. The entertainment was a splendid success, and consisted of chorus singing, solos, dialogues and recitations by children, and everyone who took part acquitted themselves in a satisfactory manner. The closing exercise, "The Seasons," was especially pleasing, and the tableau delighted all.

It's funny how they call for Jersey baking powder and Jersey coffee.

Cake of Tulu in each package Jersey coffee.

About eight weeks ago, while Mr. Falker, of Leo, was out hunting he received a very severe wound in his left arm by the bursting of his gun. Three peices of the shattered lock were deeply imbeded in his arm and have remained there since then. Dr. H. S. Myers extracted them yesterday and Mr. Falker is now doing nicely.

THERE IS MORE PLEASURE IN GIVING,

Than in Receiving That is Why we are so Happy. Our Daily Roll of Honor.

Read the list of patrons presented with the following valuable and useful gifts.

I. W. Baker, 31 Derry street; a fine American watch.

E. Richter, Wayne township; J. Mann; 337 Hanna street; A. M. Lewis, Bloomingdale; T. J. Brown, 4 Bass street, each a first class mantel clock.

Lorenz Ebener, 144 East Lewis street, a serviceable overcoat.

Henry Utrecht, 102 Smith street; Mrs. C. Flack, 315 South Harrison street; A. Moritz, 45 West Main street; H. W. Hursh, Hursh P. O. each a set of silver soup spoons.

Chris. Miller, 61 Wells street; C. D. Eastwood, Robinson house; H. Schwartz, Orphan's Home; S. Lunn, 81 Holman street; Fred Smith, South Hanna street, each a set of silver knives.

George Kreig, 111 Wells street; H. Baatz, Goshen road, Wm. Hahn, 232 West Main street, each a fine seal fur cap.

John Kling, foreman of soap factory; Jerry Schoaf, Churubusco, Ind.; A. Hockemeyer, Adams township, each a luscious sugar cured ham.

John C. Decker, of Aboite township, accepted the $100 Grand Parlor Organ.

Henry Trone, No. 5 Pearl street, rode away with the $150 Custom Made Buggy.

James Dalman, Nine Mile P. O., Ind., carred off the $75 Olds Wagon.

If you are looking for the largest stock; the best styles, the lowest prices of custom made clothing, furnishing goods, hats, caps, etc., call on Sam, Pete & Max, strictly one price.

J. H. Young is receiving new goods daily. Call and get prices. 80 Calhoun street.

Call on A. Foster for a fine overcoat. Mr. Foster has the finest stock and can make a coat that will fit you. 31-tf

Every lady should read Dr. Manville's card on another page. 3-ecl&w

Treasurer's Notice.

The county treasurer's office will be open every night next week and up to the 7th of November, to receive taxes. No taxes will be taken after November 7th.

Isaac Mowrer,
County Treasurer.

For Watches, Jewelry and Silverware go to Young, the Jeweler, 80 Calhoun street.

Gentlemen, read Dr. Manville's card on another page. 3-eodl&w

Rouse & Brickley, practical hatters, formerly doing business at the Grand Central hotel, have moved to 48 East Columbia street. 4-3t

WE ARE SELLING

Hosiery, gloves, corsets, jewelry, underwear, table linen, bustles, umbrellas, comforts, blankets, chamber sets, dinner sets, plush and brass goods; tin, glass and Chinaware, cheaper than any place in the city.

KNABE'S BAZAAR,

166 Calhoun Street.

Special low prices on underwear for ladies, gents and children in white, scarlet and camel's hair. Toboggans — we have an endless variety and at prices to suit everybody.

STEWART & HAHN.

Sewing baskets, work boxes, picture frames, fancy Chinaware, fancy jewelry and Christmas novelties at

JAS. M. KANE'S

COMPARE, THEN JUDGE !

Before buying a Coal Stove be sure and see the

Radiant Home !

Which for powerful heating qualities, marvelous smoothness of iron, perfection of mounting, beauty of design, and cleanliness is not equalled. Above also applies to

THE MONITOR AND CHAMPION

Ranges all for sale only by

W. E. GRIFFITH,

At the Broadway Hardware Store.
Oct 1 eod2mo.

Schone & Wellman,

Undertakers and Embalmers.

OPEN DAY AND NIGHT.

39 W. Berry St.

Orders can also be left at 225 E. Washington and at 44 Prichard streets.
Nov. 5-1yr.

FITS STOPPED FREE

Insane Persons Restored
Dr. KLINE'S GREAT NERVE RESTORER
for all Brain & Nerve Diseases. Only sure cure for Nerve Affections, Fits, Epilepsy, etc. Infallible if taken as directed. No Fits after first day's use. Treatise and $2 trial bottle free to Fit patients, they paying express charges on box when received. Send names, P. O. and express address of afflicted to Dr. KLINE, 931 Arch St., Philadelphia, Pa. See Druggists. BEWARE OF IMITATING FRAUDS.

March 30-end a w 1yr.

Use KLEIN'S SILVER AGE.

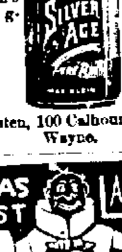

The Best stimulant in the world. Endorsed by physicians and druggists.

Used in leading hospitals. Max Klein, sole proprietor, Pittsburg, Pa. Sold whole sale and retail by

John Christen, 100 Calhoun Street, Fort Wayne.

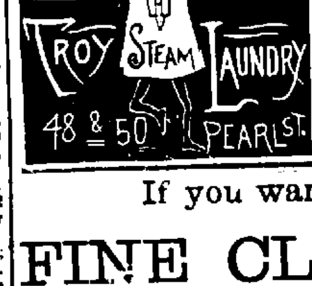

AMUSEMENT.

MASONIC TEMPLE.

The Only First-class Theatre in the City.

ONE NIGHT ONLY.

Saturday, November 5th,

Conried Opera Company.

In Johann Strauss' Latest Success,

THE

GYPSY BARON,

As Originally Produced in New York One Hundred and Fifty Times.

Original Scenery ! Original Costumes ! Sixty People.
Special Car Load of Scenery !

ACT I—Gypsy Encampment.
ACT II—Ruins Near River Thames.
ACT III—Public Square in Vienna.

Prices, 50c, 75c, $1.00 and $1.25.

Seats now on Sale.

WANTED.

WANTED.—Carpenters at the Y. M. C. A. building. 4-2t

WANTED—LADY, ACTIVE AND INTELligent, to represent, in her own locality, an old firm. References given and required. Permanent position and good salary. J. G. BLANCHARD, Supt., 32 Reade St., N. Y.

MONEY TO LOAN on real estate security, reasonable interest. Inquire of R. L. Romy, 62 Calhoun street. d&wtf.

FOR SALE.

FOR SALE.—Choice lots on Harrison and Webster streets and Creighton avenue in the Williams addition. Inquire of any real estate agent or at the office corner Berry and Clinton street, opposite new government building. 2-tf

FOR RENT.

FOR RENT.—One half of the Barnett homestead on Spy Run avenue. Enquire of Wm. Fahlsing circuit court room. 3-3t

FOR RENT.—Four (4) rooms in 3rd story. No 55 E. Main street. Inquire of M. Glynn. 3-4t

FOR RENT.—House No. 163 West Washington street. Inquire at No 147 West Washington street. 2-4t

FOR RENT —Large front room on first floor. Furnished. $7.00 per month. 159 Harrison street.

FOR RENT.—Three story brick building, corner Calhoun street and Lewis street about Dec. 1st. For particulars call upon Shelton & Watt, 176 Calhoun street. 6Tues-Wed-Thurs-tf.

FOR RENT.—Nicely furnished front room at No. 81 West Washington street. Enquire at residence. 28-tf

FOR RENT.—A brick house with eight rooms and basement. Good barn for three horses Water and gas all through the house. A good location for a physician. 123 E. Main street. Enquire of J. D. Dickerson, No. 19 Lafayette. 10 tf

---

If you want to buy

FINE CLOTHING !

Go direct to the only manufacturer,

J. G. THIEME & BROTHER

Who make all their "ready-made" clothing, and which are better made and better trimmed than any eastern made clothing sold in the city. They also carry a Large stock for

CUSTOM WORK!

A Suit From $25 Upward.

Nos. 37 and 39 Columbia Stseet

GREAT BARGAINS !

—:o:—

In Country and City Property by A. H. CARIER, Dealer in Real Estate and General Insurance Agent.

—:o:—

Flouring mill, situated on 8 city lots in the center of the city; fully equipped with machinery and tools for doing good work, with a good run of custom. For sale at a great bargain, or if not sold immediately will be rented to a responsible party. Also, the lumber on hand will be sold with the mill if desired.

ALSO:

About 14 acres, in suburb of city, the most beautiful ground in Allen county for elegant residences, on New Haven turnpike near toll gate.

The most desirable building lot in the city, adjoining the new Presbyterian church, on East Washington street, 62½x150 feet.

Good dwelling house and full lot on Oak street, at a bargain.

Two one story dwellings on Oak street, lot 67x150 feet, rent well to good tenants, cheap for cash or part on time.

Vacant lots in Chute's homestead addition and in other parts of city and suburbs.

Fine nice lots in Abbotts addition at the new switch yards, very cheap.

For full particulars apply at my office, rooms 1 and 2 Foster block, Court St., Fort Wayne, Ind.

A. H. CARIER.

Nos. 1 and 2 Foster Block, Fort Wayne, Indiana